Forecast—Warmer, rain, gale warning

(Details on Page 2)

The Daily Colonist.

Vancouver Island's Leading Newspaper Since 1858

Telephone—3-4111

* * *

11.30 p.m. to 8 a.m.
Circulation, 3-0725 — Sports, 3-7000
Editorial, 3-4509 or 3-8309

NO. 90—NINETY-EIGHTH YEAR | VICTORIA, BRITISH COLUMBIA, TUESDAY, MARCH 27, 1956 | 10 CENTS DAILY 14 CENTS SUNDAY | 26 PAGES

World Leaders—Of Fashion

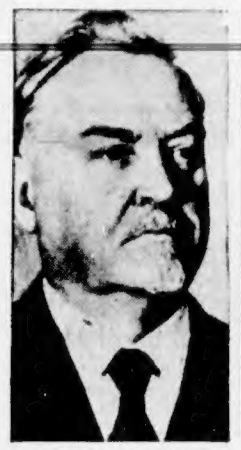

PREMIER BULGANIN
. . . delicate

MARSHAL TITO
. . . ritziest

BILLY GRAHAM
. . . sincere

Arbiter of male fashion in Britain trade magazine "Tailor and Cutter," now planning annual list of world's best-dressed men, will reportedly include "delicately valeted" Soviet premier Bulganin and Marshal Tito of Yugoslavia, the "ritziest dictator." Also on the select list will be Evangelist Billy Graham for his "reasonable as well as sincere" qualities.

No Unlawful Removal

Gravel Pit Charges Baseless Saanich Council Probers Find

Operation Setup Wrong from Start

BY DAVID BROWN

No evidence of unlawful removal of gravel from Saanich municipal pits was found by a special committee appointed to investigate past pit operations.

At the same time, the committee said that supervisory control of the pit has been "inadequate from the commencement of operations."

The report was tabled at Saanich council meeting last night.

Council's concurrence with the report closed the books on a heated controversy, filled with acrimonious charges and allegations, resulting in the resignation last November of Coun. Robert Fleming.

The issue became a major point of contention in the last municipal election.

Mr. Fleming alleged that the municipal gravel pit on Sayward road had been mismanaged by the Saanich administration. He charged that 200,000 yards of gravel could not be accounted for.

Saanich engineer H. D. Dawson termed Mr. Fleming's allegations "ridiculous."

Following his inauguration as reeve, Arthur Ash appointed veteran Coun. George Austin as chairman of a special committee including two new councillors, J. Ronald Grant and T. J. O'Neill to investigate pit operations and hear evidence.

'Gentlemen's Agreements'

The committee blamed "the existence of a system of gentlemen's agreements between the municipality and outside firms and individuals, including the provincial government's public works department," for the lack of proper control over pit operations.

The committee also said that "a failure to keep accurate records and in some cases the failure to keep any records of gravel produced from the pit and sold to outside persons and firms" was also partly responsible.

Six recommendations of the committee were:

1. All existing "gentlemen's agreements" be cancelled immediately;

2. Access to the pit be controlled by gates or fences;

3. Fencing to be done in areas of the pit which the engineer may deem advisable for reasons of safety and security.

4. The present pit be retained by the municipality, but operated in accordance with conditions of the report.

5. All future dealings with gravel produced from the municipal pit, when such dealings involve outside firms, to be put in writing.

6. Proper and accurate records to be kept of all gravel from the municipal pit, whether for municipal use or otherwise.

'Should Have Listened'

Coun. Eugene Diespecker told council: "Time and money wasted on the investigation might have been saved if we had listened to a report given by the engineer last Nov. 23."

"At that time he stated, 'We know that no material, other than losses from petty pilfering, has been taken from the pit,'" said the councillor.

Coun. Grant answered that the investigation was of "extreme necessity."

"If the investigation has done nothing else, it shows the necessity of being alert against such possibilities," said Coun. Grant.

Coun. Leslie Passmore moved acceptance of the report, but also thought the investigation would have been unnecessary had not "rumors been put forward some months ago by irresponsible persons."

"These unsubstantiated rumors caused this council no end of trouble and money," he said.

Coun. Passmore added that the engineer should be exonerated of any charges of laxity, because the responsibility lay with the old council members, of which he admitted he was one.

"I agree wholeheartedly that in handling municipal property we should lean over backward to have everything properly recorded," he said.

Reeve Ash also supported the investigation as a necessity to protect the public interest.

"Our responsibility is to see that the taxpayers' property is protected even if it amounts to only $10," he said.

He said as long as he was reeve no one would be permitted to make "wild charges" without substantiation before the council.

To Be Mother

DEBBIE REYNOLDS

In Hollywood, Debbie Reynolds' mother says her film star daughter is expecting a child next November. The actress is in New York with her husband, singer Eddie Fisher. Young couple was married last fall.

OttawaSupport Of 'Shylock' Firms Claimed

OTTAWA (BUP)—The Liberal government was accused Monday night of supporting legalized robbery by small loan companies with its national party president, Duncan MacTavish, a director of one of the large firms.

Hazen Argue (CCF, Assiniboia) said that the small loan companies were preying on small income families so much that the armed forces benevolent funds, supported by the government, had to begin a publicity campaign to warn army, navy and air force personnel of the dangers of getting too deep in debt.

O. L. Jones (CCF, Okanagan Boundary) demanded the appointment of a royal commission to investigate what he called the "inhuman and un-Christian" activities of the loan companies. He said the government itself should go into the field of small loans if it thought they were necessary in Canada.

The CCF members attacked a bill proposed by a backbench Liberal MP to change the name of the Personal Finance Company to "Beneficial Finance Company," after its parent American firm.

NAME MISLEADING

The change of name, Argue said, was misleading to potential borrowers. He said an army survey showed that families drawing on the army benevolent fund were up to $850 in debt, and paying 5 to 8 per cent of their incomes for interest to small loan companies.

Jones based his speech on experience working in the slums of London. The small loan companies, he said, made their profits in the slums and did not want families to get out of the slums—"out of the clutches of the loan sharks."

"This sort of practice goes away beyond Shylock," Jones said. "Shylock got his pound of flesh, but these people want a pound and a half. What we are doing is legalizing Shylock."

Argue said that the two per cent per month charged by the loan companies amounted to more than 24 per cent per year. Jones said the rates were "inhuman, un-Christian, and . . . keeping people down in the lowest depths of slum existence."

Donald Carrick (L, Toronto-Trinity), said it reasonable to expect the company would want to have its name changed to that of its parent U.S. firm.

Seriously Ill

ADMIRAL KARL DOENITZ

Last chief of Hitler's navy, Grand Admiral Karl Doenitz, 64, is seriously ill in a Berlin jail where he is serving a 10-year sentence for war crimes. He is due to be freed next October.

American Neighbors Meet

Eisenhower Toasts Canada, Mexico in Friendship Move

WHITE SULPHUR SPRINGS, W.Va. (CP)—President Eisenhower raised a wine glass in toast to Canada and Mexico Monday night and expressed a hope for "health, happiness and friendship among us."

Eisenhower's informal toast was offered at a dinner marking a first round of talks here with Prime Minister St. Laurent and President Adolfo Ruiz Cortines of Mexico.

Ruiz Cortines expressed "hope and desire for continuation of the greatest cordiality" among the peoples of the three countries.

TOAST BY PEARSON

Canada's sentiments were voiced by External Affairs Minister Pearson in a toast to continued friendly relations.

Raising his glass, Pearson said, "To the United States, surrounded by the oceans and by Mexico and Canada."

While Pearson offered Canada's toast in the informal exchange, the prime minister was pictured as having taken a lively part in the dinner table discussion.

CANADA'S HOPES

Canada is particularly interested is learning the American viewpoint on the possibilities of a political settlement in the tinder-dry Middle East and whether the U.S. thinks there might be any value in bringing Russia into a settlement.

Marisa Pavan Weds Today

HOLLYWOOD (AP) — Actress Marisa Pavan and French actor Jean Pierre Aumont plan to be married today in a civil ceremony in nearby Santa Barbara, friends disclosed Monday.

They said the Italian-born beauty and Aumont will be married by municipal judge Frank Kearney.

Miss Pavan, 23, and Aumont, 46, announced last March 15 that they would wed some time next summer.

Nuclear Army Hit

OTTAWA (CP)—Maj.-Gen. W. H. S. Macklin, retired adjutant-general, said Monday night there is too much emphasis on nuclear warfare in Canada's defence preparations.

"Several hundred million dollars a year are being sunk into a static army which is useless in any other type of war except a nuclear one," he told a meeting of the Royal Canadian Ordnance Association.

"We've got to get our eye on the whole of the battlefield instead of just one part of it," he added.

Gen. Macklin said he supports Lt.-Gen. Guy Simonds that Canada needs conscription.

Acceptance Unconditional

All Parties Back Malta For Seats in Commons

LONDON (Reuters)—The House of Commons Monday night backed a proposal that the crown colony of Malta should be integrated with Britain and send three representatives to the British Parliament.

It agreed without a vote to a government motion to "take note" of a report by a British all-party round-table conference proposing integration of the Mediterranean island.

With both government and opposition speaking strongly in favor this amounted to endorsement, though the motion did not ask for specific approval.

Colonial Secretary Alan Lennox-Boyd said the government's acceptance of the proposal, made by the round-table conference after hearing witnesses in Britain and Malta, was "unconditional."

Amid cheers he promised the government would now consider "very quickly and very carefully" the various points raised Monday and Prime Minister Eden would make a statement of the government's intentions in the House before it adjourns Thursday for the Easter holiday.

NEW TEST NOT VITAL

Lennox-Boyd said he did not think another test of Maltese opinion was essential before the British government took positive steps to give effect to its acceptance of the report, as has been suggested in some quarters.

Earlier, Lennox-Boyd said there was no reason to fear adverse effects on British home policy from the presence of Maltese members representing the island.

He repeated the government's pledge that Britain, in revising the Maltese constitution, would do nothing to prejudice the position of the Roman Catholic Church in Malta.

'Barter' Testimony Upheld

WASHINGTON (AP)—A 1954 law to compel witnesses to give testimony in cases involving national security, in return for immunity from prosecution, was upheld Monday by the United States Supreme Court, 7 to 2.

Justice Felix Frankfurter, speaking for the majority, said the fifth amendment privilege against compulsory self-incrimination ceases when "immunity replaces danger" of prosecution.

Justice William Douglas wrote a dissenting opinion in which he said the framers of the constitution "put it beyond the power of Congress to compel anyone to confess his crimes."

Douglas, whose opinion was concurred in by Justice Hugo Black, said "the privilege of silence is exchanged for a partial, undefined, vague immunity" and that "Congress has granted far less than it has taken away."

Woman Bitten on Leg by Fox Refuses Anti-Rabies Shots

NORTH BAY, Ont. (CP)—Mrs. John Hart, 56, who said she was bitten by a fox, refused anti-rabies injections despite pleas from her family and health officials.

Monday she shouted to reporters through a barred door on her farm at nearby Callander:

"I don't care about dying now. I've had a full life."

Mrs. Hart told a neighbor she was attacked by a fox on her back door porch late last week. She said the animal bit her leg, attacked her small dog and ran off into the bush. It was never been found.

Dr. R. H. Dillane said he treated Mrs. Hart for a wound on the leg which appeared to be an animal bite, but she refused a free series of 14 daily injections, known as the Pasteur treatment, as a rabies preventive.

Three of Mrs. Hart's married daughters, two brothers and her husband, who works for a lumber company near Temagami, have all tried vainly to make her change her mind.

"She just says she is willing to take a chance and doesn't care whether she dies or not," one daughter reported.

Ship Sliced Like Butter

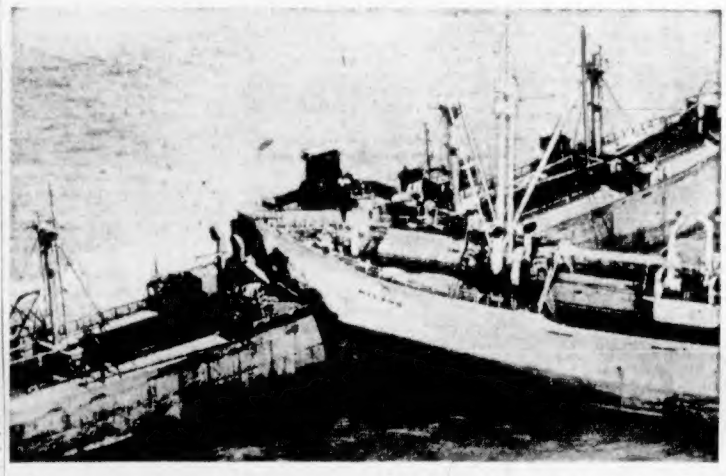

Almost cut in two by Swedish ship Nyland, a Liberty ship, E. Kirby Smith, remained in one piece long enough to be towed to port. The Nyland plowed into the Kirby Smith as she was riding out a storm at anchor off Norfolk, Va., coast. No one was injured and Nyland was able to back off and proceed under her own steam.—(CPC)

Legion Would Convert School

Into Refuge Like Boys' Town

Haven for Wayward Boys Proposed for Fairbridge

A home for wayward boys, similar to Boys' Town in Missouri, may be opened at the former Fairbridge farm school near Duncan by the British Columbia command of the Canadian Legion.

Col. R. B. Longridge, Victoria zone commander, announced yesterday that a report of a special projects committee on the matter was approved unanimously at a meeting of the provincial command in Vancouver Saturday.

The committee, of which Col. Longridge is a member, was instructed to report "as soon as possible how such a project could be commenced and financed."

He said the committee is trying to determine if the farm school property can be leased or purchased.

"In the whole of British Columbia there is no place to send a boy or girl in trouble except a penal institution," the committee report to the meeting said.

The proposal was hailed here by officials directly concerned with children's welfare.

Judge J. A. Byers of the juvenile court said he favored the project in principle.

David Woodsworth, director of the Children's Aid Society, said the plan would be "all to the good if they can work it out."

The committee report pointed out that Boys' Town of Missouri was started by nine veterans "who were determined to do something for the good of their country as a memorial to their comrades."

Inaugurated with 12 boys in June, 1949, the Missouri project has a grade school, vegetable gardens, swimming "hole," playing fields and gymnasium on 120 acres of land.

Boys range in age from nine to 15 and live in four cottages each with room for 16 boys. In every cottage lives a married couple who act as parents to the youngsters and consult with the superintendent, social case worker, psychiatrist and licensed teachers—all members of the staff.

Boys stay at Boys' Town until the staff feels they are able to go home without getting into new trouble, usually about 18 months. If there is no home to go to, a foster home is found and the staff keeps in touch with the boy for at least a year.

The committee suggested that boys leaving a Legion Boys' Town and returning to their home town become the responsibility of the Legion branch there and continue to receive "support, attention and help that would ensure their becoming worthwhile citizens."

At Boys' Town in Missouri and the one suggested for B.C., "there are no walls or fences, no special restraints, no physical punishments."

Judge Byers said: "Generally, I'm in favor of any organized project which will assist in the formation of the character of those children who, through lack of adequate home influence or other causes, are in danger of lapsing into juvenile delinquency."

"I would throw my support behind a plan like this," stated Mr. Woodsworth. "There is no doubt of the need for intermediate accommodation between the industrial school and the kind of accommodation which organizations like ours can provide which is foster homes."

In Vancouver, Mr. Justice H. S. Wood of the B.C. Supreme Court expressed support for the scheme, but cautioned that qualified persons to operate the centre would be difficult to obtain.

Fairbridge Farm School was opened in 1935 by the Fairbridge Foundation which selected boys and girls to attend the school, mainly underprivileged boys and girls from Great Britain. It was closed in 1949 when it became part of the B.C. public schools system.

Early in 1950 it was leased by the CPR, on behalf of the foundation, to McBryde and Stevenson who operate the farm and maintain a herd of purebred Ayrshires.

Archie Stevenson said last night that his lease still has another year to run and that he holds an option for its extension.

He said he saw no reason why a centre like the one envisioned by the Legion could not be set up and the farm operations continued. Only part of the centre is now used as a day school and there are 30 cottages which could be utilized in the "boys' town" project.

The Truth About Bridey Murphy

Old Records Give Few Clues; Reporter Feels Unseen Force

When a Pueblo, Colo., housewife told under hypnosis about a previous life in Ireland 100 years ago, the logical move was to check her story against the historic facts, to determine whether it was truth or imagination. The results of an editor's weeks of thorough investigation during his on-the-spot "Search for Bridey Murphy" are reported in this new Colonist series.

BY WILLIAM J. BARKER

Patrick Meehan, venerable honorary secretary of the Old Dublin Society, showed me a map which had hung in a stagecoach station around 1805. "It illustrates the routes the coaches took all over Ireland," he said. "You'll note that the main roads were not many in number. You say this young couple went from Cork to Belfast on their honeymoon in 1818? And the lady said she's never been to Dublin? Can't understand why not. 'Twas on the regular travelled road and a logical midway halt between Cork in the southwest and Belfast in the northwest. She might have taken the other main road out of Cork, north to Limerick and so on, but it's not so direct."

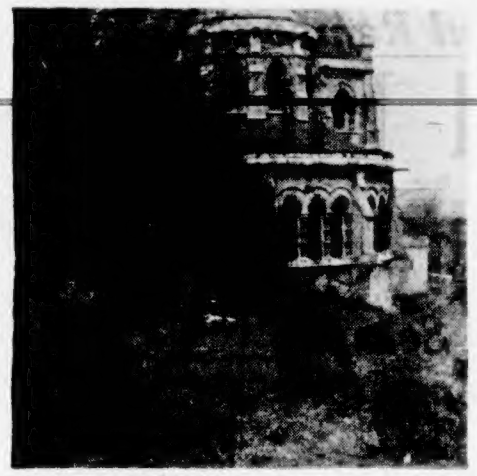

Ancient graveyard of St. Finbarr's, Cork (third church on this site), is filled with stones so weathered as to be illegible.—(William J. Barker photo. Credit: Denver Post.)

I told him that the couple had gone by their own conveyance, and possibly had taken certain shortcuts (I indicated a few dim incomplete-looking lines on his map) up through the middle of Ireland.

"A dangerous adventure those days," he opined. "A young man **and his bride travelling alone in 1818—they'd have stuck to the coach routes to avoid outlaws, I'm sure."**

I found myself wishing Bridie had mentioned some prominent towns along her journey from Munster to Ulster. But what had she given us? Mourne, she'd said. Well, the book publishers' researchers had placed that in the Mourne mountains, almost at the trip's end—possibly 25 miles south of Belfast. Next she'd recalled Carlingford, and that was only a bit farther south. As for Balings (or Baylings) Crossing, that still had to be found, as did the village of Doby.

Morey Bernstein had told me in New York, "You've got a real job on your hands."

I was beginning to get an idea of just how big a job it was.

That bitter cold and snowy afternoon, I trudged the bleak block from my hotel on Dawson street to the national library on Kildare, and started studying maps.

In the first half of the 19th century, the British made topographical surveys of Ireland. The results are amazingly fine drawings, precise and detailed. They are also abundant and, in their thick, three-foot-square volumes weighing no few pounds, darn near unmanageable.

In the gloom of the vast library, penetratingly chill, I fumbled through dozens of the great pages till I found a plan of Belfast in Bridie's time. What I sought was evidence that, in those days, there'd been a Dooley road adjoining a "main way" in the northern city. Bridie said she and her husband, Brian, had lived in a cottage or "hut" behind his grandmother's house on Dooley road, and Brian's Catholic church, St. Teresa's, was 20 minutes' walk "off Dooley road on the main way."

Unfortunately, the city plan I located bore major street names only, and these of a size to rival the Lord's Prayer engraved on a pin-head. In the dim light I squinted my way through them without success—no Dooley road, no main way. There was a Mays street, but then you couldn't be sure whether Bridie had used "main way" as a proper name or just as an informal, local manner of speaking. Our people refer to "the main stem" or "the main drag," in many a small American town.

I abandoned the maps and turned to some fascinating old directories.

The first produced for me by the librarian had been printed in Belfast for 1870. Bridie had said she died in '64, but her husband, Brian, Father John Gorman and her friends, Kevin and Mary Catherine Moore, had survived her, I reasoned. She'd said they were on hand at her funeral. Maybe they'd have been around in 1870 . . .

I found no MacCarthy or McCarthy at all listed among lawyers and no clergyman named Gorman, Goran or Gormon. There was no Kevin Moore, no Mrs. Kevin Moore, but there were two Mrs. Mary Moores—a name all too common in North Ireland. I went on to seek mention of Farr's, the "foodstuffs" place. Carrigan's, the greengrocer's, or Cadenns house, the shop where Bridie purchased "lady's things."

A John Farr, baker, was listed.

And Mays street suddenly appeared as "Mayne street." No Dooley Road, though.

All right—1870 was a bust for Bridie, if she had her dates correct. I got hold of the Belfast Almanack and Directory, 1823. Our ephemeral Bridget and her Sean Brian Joseph MacCarthy were supposed to have set up housekeeping in or near Belfast in 1818. Father John Gorman had married them in his room, that year, presumably. And Delininan MacCarthy, Brian's granny, had lived on Dooley road then.

A beautiful map of the city proper unfolded as a surprise inside the front cover—and each street was clearly named.

No Dooley road. Mays, nearest thing to "main" was there again.

The Almack contained a table itemizing 16 arrangements for worship—I say "arrangements," because it was evident that, in certain instances, different groups held services in the same community buildings.

A "new Catholic chapel" and an "old Catholic chapel" were specified. The Rev. William Crolly and the Rev. Charles Hendren were credited with presiding at both. Neither chapel was named. The old one was in Chapel lane, the new one on Donegall street.

None of the other information I sought was in the 1823 Almanack.

The day darkened and the gloom of evening came on as I groped through other volumes, the aged pages powdered with the dust of time.

I made note of a John Carrigan who was a "hatter," not a grocer as he should have been. Michael Carrigan was "a dier," and "Mrs. Carrigan" was "a dealer"—in what? MacCarthys were, it seemed, non-existent. I ran across no Kevin Moores. There were Gormans—four different ones—all tradesmen, not priests. In 1839 Edward Carrigan was "a flesher." And where was there a Cadenns house?

At best, I realized I'd made only a spot check of Bridie's period in Belfast. I'd seen a directory which was contemporary with her young married life, a couple more which would coincide with her late late 30s or early 40s, and one that would have followed her demise.

Out of this, what had I as evidence?

A John Farr, baker. Was he a "foodstuffs" merchant also?

Two Mrs. Mary Moores. Were either of them Kevin's widow, Bridie's confidante, Mary Catherine?

A Mays street, referred to in one volume as Mayne. The main way?

Next I turned to some misty travel guides. Bridie had said that the towns of Mourne, Carlingford, Baylings Crossing (spelling unknown) and Doby were along her honeymoon route from Cork to Belfast. Mourne, though not on modern maps, had been substantiated as a village of her time by British Information Service. Carlingford exists today. What, then, was there to be found about Baylings Crossing and Doby?

I drew a blank insofar as the mid-19th Century book, Post Roads in Ireland, was concerned, finding nothing which, as spelled, suggested either of the two ghost towns. The Northern Tourist or Stranger's Guide offered me nothing either. A big problem lay in the fact that there were dozens of towns and villages which began "Bal," "Balil," or "Bally" something. This kind of prefix, I learned, stems from baile, and in Irish implies a community or village place.

I was aware that Bridie's Baylings, Bailings, Balings or Bailings Crossing might have been, as she said, "just a spot," possibly a mere crossroads, and not a village at all. I recalled "just a spot" on the Denver-to-Colorado Springs highway at home called Johnson's Corners. Somebody named Johnson maintains a store and service station there at a crossroads; everybody who travels that route knows the place; still, it most certainly is not a village and not likely to be found on any map.

Lewis' Topographical Guide, 1846, was more encouraging. In it I read about a town called Doagh, which, pronounced in the Irish way, might sound like the beginning of Doby. Had it been bobtailed, lost its "by" ending? And there was a Doagh-beg—this, with the soft gutterals of the Gaelic minimized, could be construed as Doby by tongue long since tuned to the American accent.

But both these places were too far north to be on Bridie's line of march, Cork to Belfast. Once more I was discouraged . . . and then I turned a page and saw Baylin. Baylin was three miles from Athlone in Leinster, the middle of Ireland. It could have been the place through which our spooky lady passed, supposing it were once a "crossing."

My eyes were feeling the strain of concentration on the tiny print in that gray light over the several fleeting hours. However, I went to the high desk and asked the the attendant if I could consult the 19th Century issues of the Belfast News-Letter.

It was then, for the first time, I got the uncanny sensation that something was deliberately obstructing my research. It was a subtle, indefinable feeling, and I was to experience it several times during my hunt for Bridie in Ireland.

"We have nearly all the News-Letters going 'way back," he said. "What years did you wish to see?"

Bridie'd said her husband Brian started writing "about just different (law) cases" for the paper 25 years or more after she married him in 1818.

"I'm interested in checking the issues from 1843 to 1864," I said. The attendant disappeared, then returned wearing a look of apology. "The Belfast News-Letters for that period are missing," he said, "all but the later ones from 1857 on."

I asked for the January, 1857, volume. Brian would have been around 60 at the time. Perhaps he'd still been writing then.

END PART IV

(THE TRUTH ABOUT BRIDEY MURPHY by William J. Barker. Copyright, 1956, by The Denver Post, Inc. Distributed by Doubleday Syndicate.)

Garden Notes

'Strain' Factor Always Vital

By M. V. CHESNUT, FRHS

My father was something of a wizard at growing potatoes. His specialty was a variety called Irish Cobbler, and he used to save his own seed potatoes every year—something all the garden books will tell you is absolutely fatal to the growing of good spuds.

We had a pretty large garden on the outskirts of Toronto, and he would change the position of his potato patch every year, moving it around so that potatoes were never grown on the same ground oftener than every seven years.

COPPED RIBBON

Even with this precaution, his constant use of the same seed should have riddled his crop with blight, scab, warts, virus disease, and every other trouble known to the potato tribe, according to the book. And yet he did better and better every succeeding year, and copped a blue ribbon at the fair every fall.

Looking back on it, I am sure now that Dad's success was due to the way he selected his seed. Each year, as he dug his Irish Cobblers, he would lift each plant seperately, note which plant gave the most perfect specimens, and select his seed potatoes from them.

STOCK IMPROVED

Then he would move down the row, pointing out to me a plant which gave about a dozen smalls, explaining that if he postponed the selecting of his seed until the potatoes were in store, he would likely have picked seed from this plant, and his stock would deteriorate. By choosing his seed on the basis of the individual plant's performance, his stock improved constantly.

This is what is known as "strain." His was an improved or re-selected "strain" of Irish Cobbler, and you keep running into this strain business all the time in gardening.

RECALLED LESSON

For instance, when I first started growing gladiolus, I would save all the "spawn" or bulblets, lump them together in storage all winter, and pick out the biggest ones to plant in the spring. Results were poor — deteriorating stock, muddy colors, poorly placed florets, and a wide variety of gladiolus diseases. Then, remembering my dad's object lesson, I started selecting cormlets, large or small, only from the plants with the best spikes, and the results were astounding.

It is possible by selection and re-selection in this way to increase color, or height, or number of buds, or placement, or keeping qualities, or earliness, or any particular quality you go after. Plant life is always changing; it is the gardener's task to change it for the better.

GOOD STRAIN

Here, then, is a lesson for every gardener: Take your stock, your cuttings, your corms, bulbs, seeds and offsets only from your best and healthiest plants. Better a poor-looking cutting from a good strain than a good-looking cutting from a plant with bad habits.

For the gladiolus fan, here is a suggestion: Try half a dozen bulbs of that lovely Evangeline and [illegible] re-selecting. A prize-winning strain should result.

Weather Forecast

March 27, 1956

Gale warning issued for Juan de Fuca strait. A few clouds in morning, becoming overcast in the afternoon with rain in the evening. A little warmer. Winds light, increasing to southeasterly 20 by midday and to 30 in evening. Precipitation, .04 inch. Sunshine, 5 hours, 54 minutes.

RECORDED TEMPERATURES

High — 48 Low — 36

FORECAST TEMPERATURES

High — 52 Low — 34

Sunrise — 6.03 Sunset — 6.37

East Coast of Vancouver Island—Gale warning issued for Georgia strait. A few clouds in morning, becoming overcast in afternoon, with rain in evening. Colder in the morning with slightly higher daytime temperatures. Winds light, increasing to southeasterly 20 in the afternoon and occasionally to 30 in Georgia strait in the evening. High at Nanaimo, 53.

West Coast of Vancouver Island—A few clouds in the morning, becoming overcast in the afternoon, with rain beginning in the afternoon. A little warmer. Winds southeasterly 15 in the early morning, increasing to 25 by midday and to 35 in the evening. High at Estevan Point, 48.

TEMPERATURES

	Min.	Max.	Prep.
St. John's	31	35	.14
Halifax	14	21	—
Montreal	19	34	—
Ottawa	17	34	—
Toronto	30	43	—
North Bay	19	30	.06
Winnipeg	13	38	0
Brandon	31	35	.10
The Pas	31	31	—
Regina	28	33	—
Saskatoon	31	31	.14
Prince Albert	17	35	.28
North Battleford	30	36	.61
Swift Current	31	44	.06
Medicine Hat	33	46	.37
Lethbridge	32	45	.01
Calgary	27	33	—
Edmonton	30	33	.17
Kimberley	32	38	.03
Crescent Valley	33	46	.20
Kaslo	35	45	.10
Grand Forks	28	45	—
Kamloops	29	50	—
Penticton	33	46	.01
Vancouver	40	49	.09
Prince Rupert	36	47	.01
Prince George	30	38	.09
Whitehorse	16	26	—
Seattle	39	49	.13
Portland	37	46	.38
San Francisco	44	53	—
Los Angeles	48	56	—
Spokane	33	46	.18
Chicago	36	50	—
New York	34	48	—

UPSET STOMACH
Start Feeling Better FAST
When excess acid condition leads to sour, gassy, upset stomach, heartburn or indigestion, alkalize with Rennies. Digestif Rennie Tablets are an English remedy popular the world over. When food disagrees or you overeat, suck one or two Rennies for quick relief. Only 35¢. 55-11
Alkalize with RENNIES

Tea for two...
56¢
The tea kettle is on—with a warm welcome to you all up and down the "tight little island". If ever there was a promised vacationland, it's Britain now.
The reason? Prices are low in Britain, and B.O.A.C.'s fares are lower in the "thrift-season". You've a choice of economical tourist-class Coronet, or first-class Monarch and Majestic services, offering double-deck Stratocruiser comfort across the Atlantic with delicious meals and courteous British service.
NOTE: All-family vacations get the extra savings of B.O.A.C.'s Family Fare Plan. And you need little cash. Only 10% down—the balance over 24 months on B.O.A.C.'s new Ticket Instalment Plan.

For reservations see your travel agent or ...
BRITISH OVERSEAS AIRWAYS CORPORATION
Montreal • Toronto
Winnipeg • Vancouver
FLY BOAC

Lov-el Brassieres
204 BIRKS BLDG.
MA 6325, VAN., B.C.

Rape Case Continues

Girl Describes Assault

A 17-year-old girl, allegedly raped by a soldier, faced 216 "soldiers and officers" on two special parades at Gordon Head army barracks in unsuccessful attempts to identify her assailant.

Two days later, "without hesitation," the girl picked a photo from among seven photographs, of a man resembling Girard Green, city detective Ray Maitland testified yesterday in assize court.

Green, 20, of the Queen's Own Rifles, is charged with raping the girl on Sept. 11 in her Hillside avenue home.

Detective Maitland said identification from photographs was made after he became interested in absentees.

The soldier was arrested in eastern Canada two months later and returned here for trial.

The teen-age girl, now married, told the court yesterday she answered the door at 1.30 a.m., when a soldier asked to use a telephone.

She allowed him in, believing one of two RCMP officers was home in a downstairs suite. After the girl and the soldier had chatted for a few minutes she led him to the telephone.

The accused threw her on the floor and assaulted her twice before she escaped, the girl said.

A neighbor in the duplex home said the girl came crying to his door in the early morning, saying, "I've been attacked."

Mr. Justice H. W. McInnes ruled, after an hour-long "trial within a trial," that a statement by the accused to police on his return here is admissible as evidence.

The trial continues today.

CONNOISSEUR SHERRY

This advertisement is not published or displayed by the Liquor Control Board or by the Government of British Columbia.

GENERAL ELECTRIC
AUTOMATIC WASHER

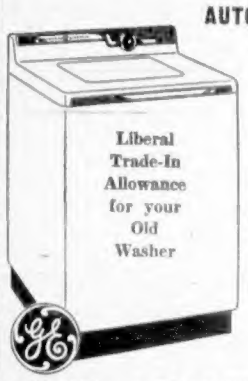

Liberal Trade-In Allowance for your Old Washer
The only washer that cleans and re-cleans the wash water to give you cleaner clothes.
Here it is, the wonderful new General Electric Automatic Washer that looks beautiful in any kitchen . . . and the washer that will make all your clothes more beautiful!
Pay Only $389.50
Automatic Dryer to Match $299
★ WE SELL ★ WE INSTALL ★ WE SERVICE
C. J. McDOWELL
PLUMBING AND HEATING LTD.
1000 DOUGLAS STREET PHONE 3-4138

Choice of 4 ASSORTMENTS $1.30 THE PUNDD
Smiles'n Chuckles
CHOCOLATES
Always in good taste

Gift wrapped...
EASTER NOVELTIES FOR THE YOUNG AND YOUNG IN HEART!

...and speaking of fine cars...
Craftsmanship with a flair has produced the
BIG NEW STUDEBAKER

The finest car the low price field has ever seen!
It's big news when any car comes out with safety door latches . . . twin exhaust outlets . . . 12-volt ignition system . . . a safety-glass mirror. But it's even bigger news when all these "quality" features and many, many more can be found in a low price car like Studebaker! From its luxurious sound-conditioned interiors to its sizzling Take-off Torque, Studebaker is a true luxury car in everything but price.

STUDEBAKER HAWKS—the amazing full line of family-sized sports cars with room for 5 big adults. Four Hawks, four degrees of luxury, four power choices up to 275 h.p.!

COMMANDER V8's—with twin exhaust outlets, new Sweepstakes 289 engines, and optional Flight-omatic, the new smoother, faster-starting automatic drive.

CHAMPION SIXES—big new beauties that ride like a dream! Exclusive Pyramid Design, common to all new Studebakers, provides the lowest, road-hugging center of gravity.
Studebaker Craftsmanship with a flair!
STUDEBAKER-PACKARD OF CANADA, LIMITED—WHERE PRIDE OF WORKMANSHIP STILL COMES FIRST
PLIMLEY ON YATES 2-9121

Mid-East Eruption Expected in Spring

BY PETER WEBB

NICOSIA, Cyprus (UP) — Will there be a war in the Middle East?

Among people who know the Arab-Jewish situation close-up, about 55 per cent say yes.

When is war likely to break out if it does? This spring.

Here on this strategic Mediterranean island the opinion is: neither the Arabs nor the Jews are intent on launching an outright attack. The danger is that one side or the other may reach the point of no return because of raids or border flare-ups.

The Jews are convinced there will be war.

Every week sees war equipment moving into Egypt—MiG-15 jet fighters from Czechoslovakia, Russian-made Ilyushin-28 jet bombers, American-made tanks. Already there are British Centurian and Russian Stalin heavy tanks.

Israel is outnumbered in mobilized military manpower by at least two to one. Now the balance in weapons is swinging to the Arabs, too.

Arabs feel that Israel has the power and wealth of the world community of Jews behind it and inevitably will expand.

Israel plans to divert the waters of the River Jordan for irrigation. Egypt's Premier Gamal Abdel Nasser has said that will be an act of aggression.

NEVER HEALED

Wounds have never healed from the 1948-49 Jewish-Arab war.

Some Jewish factions exhort Israel to wage "preventive war" while she can still win.

The first war began at dawn on May 15, 1948. Three Arab armies — Egypt, Jordan and Iraq — swept across Israel's border.

At their high water mark, Egyptian forces drove within 20 miles of Tel Aviv. They joined up with Jordan's Arab Legion attacking Bethlehem on the way to Jerusalem.

But there were jealousies among Arab rulers, and lack of co-ordination. Except for the Arab Legion, the troops were poorly trained and their equipment was poor.

There was a cease-fire in June. The Jews re-grouped and drove the Egyptians back to their present frontier. The final armistice was signed in February, 1949.

FBI 'Posse of Perjurors'

Bertrand Russell Charges 'Atrocities'

MANCHESTER, England (Reuters)—Philosopher Bertrand Russell Monday accused the American FBI of "atrocities" and said he was "almost certain the Rosenbergs were innocent" of the atom-spying for which they were executed in 1953.

Earl Russell made the statements in a letter to the Manchester Guardian appealing for "reparation" for Morton Sobell, jailed as an accomplice of Ethel and Julius Rosenberg in giving U.S. atom bomb secrets to Russia.

In his letter Russell said: "I am writing to enlist your support in the case of Morton Sobell, an innocent man condemned as a result of mass hysteria to 30 years in jail and at present incarcerated in Alcatraz, the worst prison in the United States. I am ashamed to say that at the time of the Rosenbergs' trial I did not look into the evidence. I have now done so. I am almost certain that the Rosenbergs were innocent and quite certain that the evidence against them would not have been considered adequate if prejudice had not been involved.

"It is not too late for the United States government to make some reparation to Sobell."

IGNORANT OF ATROCITIES

Russell said he was sure most Americans "are quite ignorant of the atrocities committed by the FBI."

"The police find a man whom they can prove to be guilty of some offence and they promise him immunity if he will manufacture evidence against people who could not otherwise be indicted. . . .

"After a sufficient number of secret interviews, the FBI descends upon innocent people with a posse of terrified perjurors and in the general hysteria, every word uttered by the perjurors is accepted as gospel truth."

Mob Attacks Pair After Negro Shot

PENSACOLA, Fla. (AP) — A mob, angered by the shooting of a Negro, attacked and beat two white men Sunday. Two men were in hospital and two others arrested.

Sheriff's deputies said the action by about 100 Negroes came after Johnnie J. Maloy, 50, Pensacola white man, accused a Negro of stealing a crate of oranges from his truck in a predominantly Negro section.

Maloy drew a gun and fired twice, the officers said, striking Foster King, 34, a Negro, in the leg.

Deputies said the incident drew a crowd of Negroes to the truck, from which Maloy and Hillary Calhoun, 41, another Pensacola white man, were selling oranges.

According to the officers, Love Andrews, 29-year-old Negro, grabbed Maloy and wrested the gun from him. The other Negroes then moved in on the two white men and began beating them.

BONN, West Germany (Reuters)—The German Mozart Society is preparing publication of four newly-discovered piano compositions, written by the great composer when he was five years old.

Radiation-Hunter

Wearing ant-like antennae on his helmet, Ray Wonacott, employee at a plutonium plant in Richland, Wash., uses the head antennae and throat microphone to report by radio on radiation intensity in a "hot zone" at the plant. His message is taken down by a tape recorder connected to a radio receiver in another section of the plant. Radio reporting makes possible rapid recordings of readings on the round radiation detector Wonacott is holding. Mask and clothing protect Wonacott from radioactive contamination. —(CPC).

Car Insurance Cost Slashed

VANCOUVER (CP) — A full-fledged price war, being waged throughout British Columbia, is being watched closely by the business world here.

The war, between three types of automobile insurance companies, is a boon to the motorist. Some policies are cheaper now than they were more than 25 years ago.

[illegible] the direct writer, or mail order type of insurance firm, the independent companies and the board companies.

Insurance spokesmen say the independent and board companies are lined up against the direct writers.

The price battle for customers was one of the reasons for retiring president Alex Mackenzie's recent statement to the Insurance Agents Association of B.C. that the industry is in "a turmoil."

Industry spokesmen say the fight has reached the stage where salesmen are taking less commission in order to help the companies stand the pace.

RATES TUMBLE

Auto insurance rates in B.C. came down seven per cent this year, eight per cent last year and nine per cent the year before.

Most board and independent companies say the appearance in Canada of the direct writer has meant "some loss of business."

The secret of the mail order success is due, companies say, to "taking the cream" of prospects.

"If you don't use your car much, if you're in perfect health and if you've never had an accident, you can . . . get cheaper insurance from them," said one critic.

"Otherwise you're out of luck. The chances are you won't even be accepted."

The difference in rates by the three companies is shown in this example given by a spokesman:

A class 1A driver with a standard production car vintage 1953-56 seeking a pleasure-use policy with public liability covering death or injury to one person, $50,000; two or more persons, $100,000; passenger liability for the same amounts; damage to another vehicle, $5,000, personal medical coverage $500; collision damage to own car, $100 deductible; and fire and theft, could get four rates.

The board firms would charge $72.20 a year, the independents $65.40, the direct writers $66.20 and breakaway independents $61.10.

THE SALVATION ARMY
1245 Esquimalt Road
Colonel and Mrs. C. Wiseman
will conduct
One Meeting Only
TONIGHT at 8 o'Clock
Come and Bring a Friend

CAPE COD Garden CHAIRS
Sturdy . . . comfortable, too! Popular Cape Cod Chairs in sturdy cedar . . . all sanded and ready for your own color. By the time you get them painted the sunning season will be here.....
3.39
Standard FURNITURE DENNYS OF VICTORIA
FREE DELIVERY
Standard is best, the Largest with Lowest Prices in the West

NEWSPAPER ADVERTISING STIMULATES BUYING

NEW RESPONSIBILITIES create new needs for Life Insurance. Newly-weds find our Family Security plan helps them make their future secure. Talk it over with the Man from Manufacturers
THE MANUFACTURERS LIFE INSURANCE COMPANY

Lamb's NAVY RUM

This advertisement is not published or displayed by the Liquor Control Board or by the Government of British Columbia.

DOMINION RUBBER'S Exclusive New SAFETY STEEL SHIELD Makes DOMINION ROYAL TRUCK TIRES SAFE AGAINST CUTS & RUPTURES

CORD IN THE VITAL AREA

NOW THE STRENGTH OF STEEL combines with the proved features of an advanced "Super Royalon" body to form a new kind of truck tire that ends failure from road hazards. Powerful cables, sealed in live rubber, are positioned in a double layer under the vital tread area. So strong is this SAFETY STEEL SHIELD, it makes the tire completely safe against rupture, bruises and impacts.

SAFETY STEEL SHIELD
ENDS FAILURE FROM ROAD HAZARDS
Tire meets axe—the impact forces the sharp cutting edge deep into the tire—through the tread and then it's stopped . . . right at the steel barrier!

SAFETY STEEL SHIELD
PREVENTS IMPACT & BRUISE DAMAGE
Sharp penetrating objects are stopped by the SAFETY STEEL SHIELD before they can penetrate the body fabric and cause serious damage.

SAFETY STEEL SHIELD
STOPS GROWTH & TREAD CRACKING
Tread strains are minimized. Tensions of flexing and stretch are blocked by the SHIELD . . . prevented from affecting the tread.

Dominion Rubber

GOOD ROADS ARE SAFE ROADS
Support the Canadian Good Roads Association . . . help make our highways safe!

DOMINION ROYAL TIRES ARE AVAILABLE AT THE FOLLOWING DEALERS:

EMPRESS MOTORS LTD.
900 FORT ST. 2-7121

IT PAYS TO BUY NATIONALLY ADVERTISED PRODUCTS

MORRISON MOTORS
909 YATES ST. 3-1106

1858 **The Daily Colonist.** 1956

AN INDEPENDENT NEWSPAPER, THE ORGAN OF NO CLIQUE OR PARTY

Published at 2631 Douglas Street, Victoria, B.C.

SETH HALTON, Publisher — SANDHAM GRAVES, Editor-in-Chief

Subscription Rates: Wherever carrier delivery service is maintained $1.50 per month; single copy sales price, 10 cents daily, 10 cents Sunday. Mail rates: Canada, Great Britain, Yukon Territory, one year $14.00, six months, $7.50, three months, $4.00, single month, $1.50. Australia per month, $2.00; U.S.A. per month, $1.50; other foreign countries per month, $2.50. Authorized as second class mail, Post Office Department, Ottawa. Member of Audit Bureau of Circulations.

TUESDAY, MARCH 27, 1956

For Just One Nickel a Head

THE Victoria Symphony Orchestra has ended another season on a note of financial urgency, the reason for which hardly reflects credit on the city and surrounding municipalities. During a brilliantly successful season of eight pairs of concerts the orchestra's parent society has built up a deficit of several thousand dollars—one which this time appears unlikely to be covered by the generosity of individuals, helpful as that has always been in the past.

The gloomiest view that can be taken of the society's financial crisis is that it may result in the extinction of one of Canada's leading symphonies if sufficient relief is not forthcoming; the brightest, that the society will manage to scrape by somehow—to prepare for another season under the depressing cloud of financial uncertainty. It's a poor way to have to run anything, least of all an endeavor that makes a major contribution to the life and development of the province's capital city.

The reasons why this or any other symphony orchestra can never "break even" have been explained often enough for everyone to understand that this is not a case of faulty business methods. An orchestra big enough to undertake symphonic compositions must have income beyond what can be obtained at the box office. By comparison with others, the Victoria orchestra's costs of operation are astonishingly small. Yet whereas other orchestras in Canada receive handsome assistance from public funds, Victoria's for years has had none at all, despite the wish expressed by taxpayers' ballot that the society should receive a civic grant.

The question for the various councils now is whether or not they believe, with the Chamber of Commerce, that it is worth a nickel a head of the combined population to keep the orchestra alive. For that—half the price of one bottle of "pop"—the society could be assured of new income equivalent to this year's deficit and could prepare for another season without the misgivings that have beset the board of directors and fund-raising subsidiaries year after year. This would be an equitable distribution among the districts whose people derive pleasure and also material advantage from the orchestra's existence.

The demands on public funds are numerous and heavy, but surely so modest a levy would not over-tax the community for the preservation of such a valuable asset. In the unhappy event of the society being submerged by its debts the loss to Greater Victoria could not easily be restored at some future date, for it would take years to assemble another orchestra and train it to the present proficiency.

A Misplaced Tax

IT is somewhat specious to argue that the Harris budget tax on advertising carried by the few Canadian editions of American magazines is a sanction against information and ideas. It would be only if the flow were wholly blocked. As it is Canadian advertisers have ample avenues for presenting their products via Canadian mediums. As far as that goes, also, purely American magazines flood this country without hindrance, containing the same general kind of commercial ideas. Nor are the Canadian magazine publishers who presumably lobbied for this tax indictable on the grounds that they should pay more for their reading material—to induce larger circulations—and develop a healthy interest in their own country. This latter point, showing interest in Canada, could easily be applied to Canadian advertisers who favor U.S. magazines above Canadian magazines.

Geography cannot be overlooked and there is cause for concern in the vast blanket of opinion cast by the United States over Canadian life simply because the former country is more populous, richer, and dominates the magazine, radio and television fields of North America. This means the never-ending impact of American ideas and habits on Canadians. These are not repulsive but they certainly restrict the uninfluenced growth of Canadianhood. This is nothing new but with modern techniques of mass communication it makes difficult the development of a distinctive Canadian character and mode of life, which one would presume would be desired by all Canadians, advertisers or otherwise.

The Harris tax is nevertheless a mistake, because obviously it is discriminatory and no tax that is merely punitive in intent has much warrant. On the national front this impost also is protection on a scale so small, even though it may loom large to its Canadian magazine beneficiaries, as to be a source of irritation that causes ill-feeling and therefore harm. Nor is it logical when set against TV advertising. Canadian firms can and do advertise on American stations watched by Canadian listeners, thus putting this advertising on the same footing as the magazine advertising to be taxed. But TV advertising of this nature is beyond the reach of any Canadian tax. The legislation has therefore little to commend it and instead much against it.

Air Freight Rates

SOONER or later Canada will need to take action to clarify air freight tariffs and the monopoly trend in the present arrangement under too much control by Trans-Canada Air Lines. It is not just a question of Saanich daffodil shippers who sought a seasonal rate to enable them to get their Easter blooms into the Canadian market on time and at an expense they could afford. All across the nation air shipments are offering in tremendous diversity of products and related to an ever-widening circle of destinations. It is not an answer that TCA will carry air express and air freight goods at fixed tariffs, and the shippers must accommodate themselves to that. In many instances TCA is the only carrier, and the question of fair usage at once applies.

So far as Saanich growers are concerned, it is no help to them to say that while TCA cannot grant a seasonal rate on daffodils being cut now, it may consider one in respect of chrysanthemums which may be available for shipment by air in the late autumn. Two sets of horticulturists are concerned and they have nothing in common. If there were an alternative local growers might be glad enough to accept that, or any other reasonable way out of their difficulty. But blooms are blooms, and daffodils not marketed in the Easter period may have to be thrown on the dump heaps.

It would have paid TCA in goodwill if nothing else to have reconsidered this ruling, because the Saanich daffodil trade is one that can be quite rapidly built up.

A few seasons ago Island shippers made special arrangements to send their cut blooms by air; employed special help to pack and deliver the fresh flowers at the airport; and began what looked like a promising venture. Given the co-operation such an undertaking has some right to expect, this eastward movement of Vancouver Island fresh flowers in season could become a big thing. It will never do so, however, as long as the growers—rigidly tied to a production season which varies by days each year—cannot find shipping rates at costs that can be absorbed in their business. Where competition for the business exists there is always a remedy; but in many places across Canada there is today no such alternative. Air freight tariffs which shut-out movement should certainly be reconsidered.

Interpreting the News

Asian Fence-Sitters

By J. M. ROBERTS
Associated Press News Analyst

U.S. Secretary of State Foster Dulles reports himself encouraged after his recent Asiatic tour.

On the basis of his own evidence, however, it is obvious that there is no room for complacency.

Indeed, his evidence itself is contradictory.

He says the leaders with whom he talked are well aware of the dangers of ties with the Communist countries.

* * *

At another point he says many of them are more afraid of encroachment from the West, with which they have had experience, than from Russia.

Mr. Dulles says all of them agree, however, that they want the United States to remain strong and to afford them an umbrella of safety under which they can pursue their own development.

This is one of the clues to the whole situation.

Some of the nations visited, like Thailand, Pakistan and Japan, have professed an interest in the principles involved in the cold war. Others, like India and Indonesia, wish to remain isolated politically while inviting economic aid from any available source.

They not only want to be neutral, but they want a neutrality guaranteed by others with whom they are not willing to join for collective security.

At the same time, India's prime minister Nehru seeks to advance his political standing in Asia by acting as moderator in the cold war.

* * *

This gives a picture of isolationism with a desire to profit from it.

At least the record is still clear. No nation has yet swallowed the Communist hook in an election free from the menace of red arms. But it must be remembered that the Russian fight for Asia has really only just begun.

"Explain why you ain't in there enjoying the new freedom, comrade"

Thinking Aloud

Gerald Waring

"... of shoes—and ships—and sealing wax—of cabbages and kings."

By TOM TAYLOR

SOMETIMES a novel provokes you by its title, both ways; before and after you've read the book.

Take "Galanty Show," a little piece of satire I pulled off the book shelf the other night in an idle moment. Unless you look in the dictionary beforehand you don't link title and story.

And, normally, one doesn't open a dictionary to begin a novel.

Titles are not easily come by. Having searched often enough for a stimulating caption this column knows that for sure.

Yet to an author a title is vastly important. It may make him famous or leave him in obscurity. This you can judge by the fantastic variety of titles in any book store. Some simply despair and resort to putting together any two or three words, regardless.

* * *

Not that all best sellers owe success to a good title. Deprived of a sulphuric ballyhoo "Forever Amber" wouldn't have caused you to blink twice. It could be a wall paint. By contrast, while "Gone With the Wind" enjoyed equal advance publicity the title is arresting.

Somerset Maugham's modern classic, "Of Human Bondage" is a good example of a persuasive nameplate that told the truth. It wasn't a book club choice but it still sells. Quite as deft a label is Emily Carr's "The House of All Sorts," and the liquorice all-sorts book jacket was a touch of genius. Bruce Hutchison's "Unknown Country" was equally apt of name and story.

Further back, "Great Expectations" spelled out its theme yet could be calculated to arouse the kind of reader expectation Dickens wanted.

Authors go far afield for a suitable selling card. Some take refuge in quotation, lifting from another context words that might strike a chord. Steinbeck's sociological "Grapes of Wrath" took its title from the "Battle Hymn of the Republic," an appropriate choice. On the other hand the title Lawrence gave to his Middle East epic, "Seven Pillars of Wisdom," has nothing to do with the Arab Revolt.

He originally meant this as a title for a book on medieval architecture, but it proved an intriguing caption.

* * *

A writer might give up title-hunting and settle for the name of the hero or heroine; like "Silas Marner," "Peter Jackson," "Kitty," or "Anthony Adverse." But unless you follow the book reviews such titles are useless as a guide to the book's content.

Other titles are misleading. "Sinister Street" by Compton Mackenzie being a prime example. It is as sinister as a sweet pea.

Biographies also have their peculiarities. "Memory Hold-the-Door" is a smart caption, although Buchan couldn't have been thinking of a wide audience for it's a fugitive kind of life story. Some authors, throwing up the sponge, settle for plain "Autobiography," as poor an invitation as could be if the writer's life is a dark secret to you.

"Out of the Night" and "The Naked and the Dead," again, two nightmares of different vintage, are perfect come-ons. But probably the "whodunit" chaps have the easiest task.

All they need do is stick some gory phrase like "The Corpse Came C.O.D." on the outside and the book is selling like hot cakes.

Reports from Ottawa

AN open letter to Finance Minister Harris:

On behalf of all those who didn't want tax cuts, this year anyway, a word of thanks for an admirable budget.

That said, what more can be stated about your performance on budget night?

Well, you endeared yourself to all us typewriter artists who for months have been ticking off reasons why you wouldn't cut taxes this year. We would have been embarrassed had you made our predictions go awry. That might have caused our readers to suspect that we really don't know what the minister of finance thinks before he thinks it.

And that was a sagacious move, to take the restrictions off trading in gold. Not that it means much, but it did give us something to write about.

* * *

Now concerning that 20 per cent excise tax on the advertising revenues of Canadian editions of American magazines. Your departmental officials tried to sell us on the idea that this step is, as one of them put it, "not one that the government took either lightly or happily."

That's strictly for the birds, isn't it? The ones who will squawk about freedom of the press? Who ruffled their neck feathers when Duplessis put controls on the price of newsprint in Quebec?

Of course, it's true that Maclean's has been publishing some editorials critical of the government in recent months. Moreover, it would be nice if Maclean's, with its 300,000-odd circulation, were to appreciate the boon of Liberal government in the next 15 months.

But I am afraid that some people are going to say that since you can take off this 20 per cent tax just as quickly as you put it on, it will be the short-sighted magazine publisher who doesn't take another long and admiring look at the government's policies and record.

As for the Canadian edition of Time, the most notable victim of your fiscal sword, let it be buried along with its many snide and slighting references to Foreign Minister Pearson.

* * *

However the government's political opponents may argue that the tax will be to the government's election advantage, you have undermined their criticism by wrapping yourself, the government, Maclean's et al. in a hypothetical flag of Canadian culture.

Your ringing declaration, wherein you said this tariff-by-another-name will protect "a basic and essential thread in the fabric of our national life" must have sent tingles down the spines of all magazine publishers in the country.

Your argument is really that these so-called Canadian editions are unfair competition for domestic magazines. I agree. Now it so happens that I write a column for Canadian papers. American syndicates peddle all sorts of U.S. columns in Canada at give-away prices—Kilgallen, Lippman, the Alsops, Thompson and a score of others. Isn't that unfair competition?

But on second thought, maybe you'd better forget about it. I wouldn't want protection which might oblige me to write nice things about the government. It's more fun calling the shots as I see them.

Yours sincerely,

GERALD WARING.

The Packsack

Joining a Nature Group

By GREGORY CLARK

IN the past three or four weeks The Packsack has received close to a dozen letters from readers wishing to know how to take the first step in becoming amateur field naturalists, bird watchers, or other members of that growing community of Canadians who want the out-of-doors for a hobby.

The best way, of course, is to locate in your community the existing clubs or associations, often very small, sometimes very large and lively, which are already well launched. If there is a college or a museum in the neighborhood, it is bound to have a biologist who will know of the existence of such clubs and societies. Or certainly the principal of the collegiate or high school will be acquainted with the local field naturalists, either amateur or professional, who will belong to local nature groups.

* * *

As recently as 10 years ago, the membership of these groups who go out bird spotting, or learning the trees or the wildflowers, or getting to know the mammals of the immediate neighborhood such as fox, raccoon, muskrat, squirrel and the scores of smaller rodents, would be half a dozen. Today, the memberships are dozens and scores.

There are, of course, a great many books that will help a beginner take the first step towards field nature. Many of these are a little intimidating. Among the friendliest, however, is Prof. Richard M. Saunders' "Flashing Wings," published in 1947 by McClelland & Stewart. Prof. Saunders is professor of history at the University of Toronto, but a most enthusiastic amateur field naturalist. His book is in the form of a diary, starting at the first of January and following the months through to December. It is not a book you read at a sitting, as you would a novel.

* * *

It is most ingeniously written to inspire newcomers, as well as to excite old hands at the game of nature. It recounts the professor's happy wandering within the city limits, on the city's margin, and occasionally on slightly more extended weekend excursions to likely farm and bush lot regions within easy reach of town.

The value of "Flashing Wings" to the beginner is this. He opens the book, say in the April chapter, and sees within a few pages just what may be looked for in April, whether bird, flower, animal or any of the other manifestations of wild nature that catch the outdoor lover's eye. The beginner, encouraged, then goes and does as Prof. Saunders did. And the bug has got him.

Of course, the next step is to read the whole book, regardless of season. At which stage, the infection is complete.

Over-Priced MPs

Among Those Absent

(From The Montreal Gazette)

WHY should the public exploit its members of Parliament? This was asked by one member at the time when higher indemnities for MPs were under debate.

The members received the higher indemnities by their own vote, including provision for pensions on extraordinary generous terms. But after the passing of these several years, perhaps the public might be entitled to inquire whether the higher indemnity has resulted in a higher standard of attendance.

Sad to say, it has not.

If anything, attendance has declined. Some instances have been astonishing. There has even been a vote in the House in which the government was defeated, so few were the numbers present.

Since this disturbing display of inattention, the chief Liberal whip has been more active in rounding up attendance. But at the end of last month the opposition amendment to the wheat loan legislation was defeated by a vote of 88-52. This means that even for a vote not more than 125 members could be rallied to the House. No fewer than 140 were among the absent.

* * *

The matter has not been improved by the attempt to devise a sort of unwritten law about Friday nights. There was always a considerable exodus of members from Ottawa for the weekends. Under the unwritten law it was to be arranged that debates on Fridays would be on agriculture. The idea was that members from the central provinces could get away for the weekends without their constituents caring whether they were away or not. Then the Commons rules were overhauled in an attempt to do away with Friday night sittings altogether.

But this convenient arrangement for the sake of weekenders has had most unsatisfactory results. The long weekends have only become longer still. Many who used to leave on Friday afternoon now leave on Friday morning. Still others depart on Thursdays. This has swollen the ranks of "the T to T Brigade"—those who are absent from Ottawa and the House from Thursday to Tuesday. If a vote happens to take place when "the T to T Brigade" is absent, the utmost showing in the House may be pitiful indeed.

* * *

It is true that penalties are provided for the absentee member. On paper, these penalties may seem severe.

He must attend at least 50 days of a session of the House to be able to draw any part of his indemnity. More than this, his indemnity and his expense allowance are both reduced by set amounts for every day he is away.

The trouble is that an extraordinary legal device enables a member to escape a great part of these penalties. For a member is accounted as present for every day the House stands adjourned. As the sessions of Parliament are getting longer and longer, it is quite possible for the number of days of adjournment to exceed the 50 days of necessary attendance. In this way, a member may be accounted as having attended the necessary minimum of 50 days, when he may have attended hardly at all.

There are other methods of being accounted present, though absent. Special provision is made in each session not to count absence due to "illness, public business and death." It is often remarkable how broad the definition of public business may be. Even illness may receive elastic treatment.

* * *

Nor is conscientiousness on the part of members encouraged by the provision that gives the full indemnity to every member if the session lasts 65 days. Sessions are now greatly exceeding that length.

This means that after the 65th day members have no financial reason for remaining. They will receive no more if they do. The rapidity with which some may be ready to pass whatever the government proposes, if it be proposed late, not only serves the public badly, but undermines the integrity of Parliament itself.

It is very true, as some members point out, that the value of a representative cannot be measured simply by his capacity to endure dull debates. But neither can it be accounted to a member as righteousness that he should enlarge the scope of his absence, whether by joining "the T to T Brigade," or by availing himself of the other methods of reducing his attendance to the minimum.

One authority on parliamentary practice, Prof. Norman Ward, has said that "a private business which paid its employees on such a basis could be expected to go bankrupt."

* * *

But the House of Commons will never go bankrupt. It does not have to earn the money it pays to itself.

The good member of Parliament is beyond price. The ingenious and chronic absentee is over-priced.

Letters to the Editor

True Concept of Hypnotism

In regard to the articles on hypnotism in Friday's and and Saturday's Colonist: Through the many years that I studied and experimented with hypnosis, it seems that every time that it is mentioned in the papers, the public receives incomplete views which tend to give them erroneous concepts.

I, for one, would be happy indeed if the public had the opportunity to know the true concepts of hypnotism and also its true value and benefit to mankind.

As for Madame Westlake, when we met in Vancouver at the beginning of 1956, she tried to impress me with her powers of hypnotism, which to me was rather comical, since the ability to hypnotize is not a power a person has, but rather something very natural which anyone can do.

JOFFRE DE BLOIS.

Russia's New Outlook

In your issue of March 22, Padre Hills, condemning Marx, simply tore this statement from its context. Why did he not use the whole of the quotation? Marx went to great pains to point out: "The material bases of society are physical resources, i.e., nature-given material, and men's physical energies, skills and techniques are the means, the productive forces which maintain this material existence."

One can only come to the conclusion that Padre Hills knows less about the real world than is excusable for him, or all his friends of the ministry.

As regards despots, have they not been in existence ever since private property came into being, and does not history prove that the leading lights of the church in the past have been some of the greatest of despots? Quoting Lippmann, he says: "It anchored the rights of men in the structure of the universe, it sets these rights where they are apart beyond human interference." Is not this a contradiction?

In last paragraph he says: "Now that the communists are engaged in smashing the Stalin they built up, there is hope that light will shine in their darkness." In other words, Padre Hills hopes these changed social conditions will bring back this light, admits that Marx' and Engels' position is sound, i.e., "that the ultimate causes of all social changes and political revolutions are to be sought not in the minds of men, in their increasing insight into eternal truth and justice, but in the changes in the mode of production and exchange; not in the philosophy, but in the economics of the epoch concerned."

C. LUFF.

2618 Empire street, Victoria, B.C.

One Home, Two Jobs

Witih reference to Kathleen M. Worthington-Lake's letter in the Colonist regarding working mothers: With salaries as high as they are today I fail to see why any woman must go out to work when she enters matrimony.

Take the young bride: you will hear her say she is just working a few years to get a home together. A baby comes along, so she must give up her job. Then the trouble starts. Is she content to live on the one salary her husband provides? No. She has tasted the two salaries, so gets another job as soon as she can find anyone to look after baby.

The child grows up without knowing mother love or respect to a parent. Money cannot put love into a child or the things money buys.

In most cases where women work it is very noticeable the man is a mouse in the home; he is content to plod along because wife is working.

If one of these two salaries were being saved for old age it could be a happy thought, but it seems to me the only object is to keep up with the Joneses.

I have heard women say they are bored at home; but are they really bored with caring for their home and the ones who look up to them or lack of their wants? After all, there's fun in creating a home, saving up and looking forward to the little things required, being at home, with a good meal awaiting a man after a hard day's work.

This greed for more and more wants can only bring disaster and shut out the most important thing in our lives —love and respect.

M. CASTLE.

1004 Pemberton road,
Victoria, B.C.

Adults and Victim

Lecturing before that responsible body of men, the American College of Physicians and Surgeons, last week in Detroit, a Dr. Exmoor emphatically denounced the fluoridation of drinking water, outlining the grave menace this presents in terms of bone injury, etc. He remarked that he was aware that American dentists had advocated this same fluoridation.

It has been verified that a discreet intake of fluorides up to eight years of age is all that is necessary for permanent tooth benefit. This positively does not permit of victimization of thousands of adults. Let the anxious, commiserating dentists put out a "child's food formula" to further their admirable altruism in terms of "less" dentistry.

KATHLEEN M. WORTHINGTON-LAKE, RN.
851 Maddison street, Victoria, B.C.

Thanks from a Mother

Will you allow me space to convey my thanks to the person who found our small daughter on Douglas street on Thursday afternoon and with great kindness brought her home?

(Mrs.) DIANA LOCKYER.

1032 Craigdarroch,
Victoria, B.C.

Men and Things

In the Colonist of March 22, Rev. William Hills says that the materialist conception of history—a process discovered by Marx and Engels—"is sheer poppycock." He says men are more than things, and we agree. Men have lots to do about moulding their environment, but their social environment does have the ultimate say in what men are. Would Mr. Hills maintain, for instance, that the reason for the absence of automobile theft in ancient Palestine was due to the prevalence of the Christian gospel?

He says that "in the recognition that there is in each man, a final essence that is to say, an immortal soul—which only God can judge, a limit was set up on the dominion of men over men." There are people behind bars and barbed wire and in torture chambers in various parts of the world who might find it difficult to believe these words.

There are millions of church-going souls in Russia, but they don't seem to help much in lowering the population of the salt mines.

J. G. JENKINS.

The Record Counts

I have been a resident of B.C. for the past 20 years and I would like to protest the dirty deal the Social Credit government is receiving from the coalition of the CCF and the Liberals and also the newspapers.

We know that the Liberals are past masters in the art of mud-slinging. They threw quite a bit of it at the CCF and the Conservatives a few years ago. Drowning men clutch at straws; I guess that was the reason the Liberals allied themselves with the CCF in the last meeting of the Legislature. They desperately want to hang on. Maybe the CCF will have a Liberal leader yet.

The Social Credit government has been in power about three years but they have done more for B.C. than any other government has done in 30 years. In an election it is the records that count and no newspaper is going to alter that fact. That is what put the Liberals and Conservatives out (the records). I am sure that when the time comes for the people to go to the polls, the Social Credit government won't be afraid to stand on its record.

JAMES HIGGINGS.

1252 Douglas street,
Victoria, B.C.

Mutual Investments

The excellent column written by your financial editor, Harry Young, is appreciated both by the investing public and by brokers generally. However, we feel compelled to call to your attention a paragraph in the financial news for Saturday, March 24, which may be misunderstood.

In referring to mutual fund investments the paragraph reads: "If they are in doubt as to the procedure, intending buyers of mutual funds should ask themselves how much of their capital they would like to risk in common stocks at the present time."

Many mutual funds, including the two largest in Canada, are made up not only of common stocks but of Dominion of Canada bonds, high-grade industrial bonds and preferred shares as well. One rapidly growing mutual fund company which usually is wholly invested in common stocks, showed over $2,500,000 in Dominion of Canada bonds and bank deposits only six weeks ago.

J. A. A. GEORGE.

330 Yarrow Building, Victoria, B.C.

Healing and Prevention

"The Voice of One" column in Sunday's Colonist seemed to me to be a little confusing in regard to spiritual healing.

"Medical science comes from God," says Mr. Morley, and with this I entirely agree. It is essential for those who do not believe sufficiently in direct spiritual healing; and we are grateful to God, and to the medical profession, which for generations has alleviated pain, sickness and disease.

As regards the fluoridation of water and vaccination: neither of these is intended for the healing of disease, but for its prevention; both are highly controversial questions, however, and should not be considered in the same light as spiritual healing.

DOROTHY ABRAHAM.

1125 Faithful street, Victoria, B.C.

The Courtroom Parade

One Prohibited Driver, Three Others Plead Guilty, Pay Police Court Fines

Four drivers, including one charged with driving while he was disqualified, pleaded guilty and were fined in city police court yesterday for careless driving.

William J. Smith, 617 Cormorant, was charged following a collision at Quadra and Hillside. Witnesses told police he went through a traffic signal.

Smith was fined $35 for careless driving and $50 for driving while disqualified.

William R. Thompson, 3606 Cadboro Bay road, in collision at Bay and Cook, was fined $35 and restricted to business driving for one month.

A charge of criminally negligent driving was withdrawn against Henry R. Harri, Walter avenue, in connection with an accident at 6.30 p.m. March 21.

He pleaded guilty to a subsequent careless driving charge. He was fined $40 and restricted to driving his wife to work for three months.

Court heard that a passenger became frightened and pulled the steering wheel in such a way that the car struck a power pole. Harris told police he had been drinking and estimated his speed at from 30 to 35 miles an hour, eyewitnesses estimated the speed up to 45 miles an hour.

Andrew A. Corden, 3246 Irma, attempting to reach a wire beneath the dashboard to get his headlights back on, was involved in a collision at Haultain and Cook about 2.40 a.m. March 18 he was fined $35 and restricted to business driving for one month.

* * *

Roy C. Eyres, HMCS Naden, was fined a total of $100 or 14 days in jail in city police court for giving false information to police and for driving while he was disqualified. Eyres pleaded guilty to both charges.

[illegible] checking information after Eyres told different stories about being in posession of a motorcycle.

* * *

Stanley Thomas, McTavish road, Sidney, and Kenneth Jenks, 2323 Wark, were each fined $20 for speeding over 30 miles an hour.

David W. Bayliss, paced at eight miles over the 30 miles an hour limit, was fined $25. Court heard he had five previous convictions for speeding and one for careless driving.

* * *

Failing to give the right-of-way to a pedestrian cost Allen G. Morley, 2866 Inez, $15 in city court.

To Hold Test

SIDNEY—Lower Island Ayrshire and Holstein Associations will hold judging competitions Thursday morning at Burdge Farms Ltd., Beckwith avenue, and in the afternoon at the Sidney farm of C. J. Reimer, Tapping road. Some 50 entrants are expected for the two classes.

KIDNEY ACIDS Rob your Rest..

Many people never seem to get a good night's rest. They turn and toss—blame it on 'nerves'—when it may be their kidneys. Healthy kidneys filter poisons and excess acids from the blood. If they fail and impurities stay in the system—disturbed rest often follows. If you don't rest well get and use Dodd's Kidney Pills. Dodd's help the kidneys so that you can rest better—and feel better. 136

Dodd's Kidney Pills

Try this! Cracknel and Praline Sandwich—a special crispiness and crunchiness tempered with a creamy smoothness that makes a marvellous adventure in luscious eating!

GRANDPA SHARES the delight of Dairy Box Milk Chocolates with the smallest sweetsmooth in the family! Dairy Box is *everybody's* favourite—rich, smooth milk chocolate heaped thick over centres that sing with flavour. One luscious choice leads to another—you can't stop as long as there's *one* chocolate left!

Each pound of Rowntrees Dairy Box Chocolates contains 56 milk chocolate masterpieces. Don't miss one of these 10 tempting varieties: Coffee Cremes, Caramels, Wafer Biscuit Sandwiches, Almond Crispy Clusters, Nougats de Montelimar, Cracknel and Praline Sandwiches, Aeros, Turkish Delights, Hazelnut Logs and Burnt Almond Toffees. Buy Dairy Box Milk Chocolates today!

England's finest milk chocolates

DAIRY BOX

by Rowntrees

$1.60 a pound

Special gift box $2.65

Fast! more Frequent!

MORE FUN!

GO by BUS to VAN.

Every Day Buses Leave

8.00 am
10.30 am
11.30 am
2.30 pm
5.30 pm
6.45 pm

Connects at Nanaimo for Up-Island Points

Lv. Vic.	Ar. Van.	Lv. Van	Ar. Vic.
8.00 am	1.30 pm	5.00 am	10.45 am
10.30 am	4.30 pm	8.00 am	1.15 pm
*11.30 am	4.30 pm	11.00 am	*3.55 pm
2.30 pm	8.30 pm	11.00 am	4.30 pm
5.30 pm	11.30 pm	3.00 pm	8.40 pm
*6.45 pm	*11.30 pm	6.00 pm	11.10 pm

*The "ISLANDER LIMITED" Reserved Seats

One Way	Weekend Return	Regular Return
$4.60	$7.70	$8.30

Includes Bus and Boat

Spring is bursting out all over—the scenery is increasingly beautiful. Enjoy it to the fullest... On the popular Bus-Boat way to Vancouver and make every visit an adventure. Big, warm, friendly "AIR RIDE" COACHES take you to Nanaimo—dockside connections to C.P.R. luxury ferries—through baggage checked free. Faster . . . more schedules . . . more time in Vancouver . . . and a lot more fun. Fare includes Bus and Boat. Why not this weekend?

COACH LINES Serves ALL THE ISLAND EVERY DAY

WATER reveals whisky's true flavour

Put Seagram's "83" to the water test. Water, plain or sparkling, reveals a whisky's true, natural flavour and bouquet.

Seagram's "83" Canadian Whisky

Say Seagram's and be Sure

This advertisement is not published or displayed by the Liquor Control Board or by the Government of British Columbia.

Don't be fooled by the "chi-chi" hat!

Today's woman, like women in ages past, likes to wear things that are frilly and feminine. But don't let that mislead you. For she has taken on responsibilities that her sister of yesterday never dreamed of!

She owns more property, controls more wealth, takes a more active interest in community affairs and does most of the family buying. She now represents 23% of the nation's total working force. In many cases, she owns her own business and drives her own car.

And — married or single — she owns more *life insurance.*

In modern times, too, life insurance companies have conducted research which has led to the progressive removal of restrictions on insuring women's lives. As a result, women are now better able to make the future more secure for themselves and those who depend upon them.

Here again is proof that the life insurance business has progressed to meet the changing needs of Canadians in all walks of life!

THE LIFE INSURANCE COMPANIES IN CANADA

No Hope Held

Hunt Goes On For Fliers

An air-sea hunt of the Strait of Georgia area for two pilots missing in their T-33 jet trainer since Thursday will continue today, although hope for their survival has faded.

RCAF search-and-rescue officials in Vancouver said late last night the search was definitely set to continue today, although the weather forecast is against them.

Eighteen planes and four boats searched coastal mountains, islands and inlets yesterday without finding a trace of the Comox-based plane or the two men.

Aboard the craft were flying officers James E. Miller and Gerald Stubbs, whose wives and children live at the air base. Miller's parents live here at 1207 Union road.

With a weather prediction calling for low clouds, the RCAF planes will concentrate their search on higher ground.

Regardless of weather conditions, the four boats—two from the Esquimalt naval base and two RCAF crash vessels—will continue the sea search.

HIT MOUNTAIN

RCAF searchers now believe the jet slammed into a mountainside in thick cloud and mist. Had it landed in the strait or on some islands near Comox, as first believed, some trace would have been found by now, they said.

Eskimo Pride

Eskimo mother proudly holds up her baby to meet Governor-General Massey at Great Whale River, in northern Quebec.—(CP from National Film Board.)

Washington Report

B.C. River Plan Alarms American

WASHINGTON (AP)— A United States Army engineer said Monday the diversion of Columbia river head waters in Canada would prevent full development of the river's resources in the United States.

This was the testimony of Maj.-Gen. E. C. Itschner, deputy chief of engineers for civil works, at a joint hearing of the Senate interior committee and a Senate foreign relations sub-committee including members whose states border Canada.

The hearing, on problems confronting the construction of dams along the international river, resumes today when department of interior witnesses will testify.

Senator Richard Neuberger (Dem, Ore.), acting joint committee chairman, asked what effect proposed diversion plans in Canada would have on dam construction south of the border.

Canada is studying proposals to divert Columbia river headwaters into other river basins.

Itschner said one diversion plan would make infeasible Libby dam on the Kootenai river in Montana and also would have a harmful effect on other proposed projects downstream. He said the diversion would keep in Canada about 25 per cent of the upper Columbia's flow. Extent of the diversion's effect on downstream power generation [illegible] eration, he added.

WESTERN EXPLORER

Peter Pond lake in northern Saskatchewan is named after the first white man who visited the area in 1778.

Do you cough and wheeze with Chronic Bronchitis?

Are you kept awake cough, rough, coughing, wheezing and gasping for breath. Then here is good news. Mr. P. Poulton, 57 Marlborough Ave., Toronto writes: "For many years I suffered terribly from chronic bronchitis—prolonged bouts of coughing and wheezing at night. Sometimes my sides were so sore from the exertion that I felt as if I'd been beaten. It was a wonderful day when I tried Templeton's RAZ-MAH. I was able to sleep peacefully instead of sitting up for hours gasping and coughing. And no more soreness in my sides—thanks to RAZ-MAH!" If you suffer from asthma, chronic bronchitis or hay fever get RAZ-MAH GREYS from your druggist. Only 79c and $1.50.

NEWSPAPER ADVERTISING STIMULATES BUYING

New Angle For Worms

SALEM, Ore. (AP)—You can buy most everything else in coin vending machines — why not angleworms?

So reasoned Mrs. Joyce Wood, wife of a Salem dentist, who has developed a vending machine to dispense choice worms to local fishermen.

The venture has created new problems in worm farming for Mrs. Wood, who now has about 20,000 worms wriggling about in barrels, boxes and other containers in her yard.

Missionaries Meet Massey As Arctic Tour Continues

CAMBRIDGE BAY, Victoria Island (CP) — Governor - General Massey, turning southward following a precedent-making flight over the north pole, arrived here Monday and was given an outline of the missionary's role in the Arctic.

Mr. Massey visited Roman Catholic and Anglican missions following a 600-mile flight from Resolute Bay, on Cornwallis island, to this settlement on the southern tip of Victoria island 1,000 miles northwest of Edmonton. During the three-hour flight his RCAF plane crossed the magnetic pole.

Temperatures were near the 25-degree-below-zero mark when the plane touched down on a landing strip, but RCMP, missionaries, construction company officials and representatives of the Hudson's Bay Company were waiting to greet the governor - general. He will remain here until Wednesday and his schedule today will include an ice-fishing expedition.

En route here Mr. Massey's plane skimmed low over Arctic hills in search of muskox but managed only to startle a few polar bears.

Ending his two-day stay at Resolute Bay, Mr. Massey Sunday night visited the station canteen where RCAF and bearded meteorological experts and radio operators marched in line to shake hands.

Mr. Massey then took a bottle of beer and moved from group to group, chatting in lively fashion while young men perched around him on arms of comfortable leather chairs.

Commercial Stationery
Diggons!
Govt. at Johnson

To Continue Dish Washing

Winner of $140,000 Devoted to Her Job

VANCOUVER (BUP) — The winner of $140,000 in the Grand National sweepstakes had to be persuaded to quit her dish-washing job for the day and go home to tell her seven-year-old daughter.

Mrs. Helen Orsolets won the prize-money Saturday by holding a ticket on E.S.B. which won the Grand National at Aintree, England.

Asked what she was going to do with her winnings, she said she would visit her sick mother in Vienna after her daughter finished school for the summer. Then, she said, she would return to Vancouver to work at a Hudson's Bay Company restaurant where she is employed washing dishes.

When Mrs. Orsolets left home for work she had no idea she had won $140,000 less than half an hour earlier, although she knew she had drawn a horse.

Her daughter, also named Helen, asked what she would like most, told reporters "I'd like a horse—a real one."

Neighbors said the Viennese woman worked for "something to do."

"Financially she was doing all right," one said. "She owns a jewelry store in Vienna and three homes in Vancouver."

Mrs. Orsolets came to Canada 2½ years ago, and was widowed a year later.

It was the first time she had ever bought a ticket on the "sweeps," and she was believed to be the only person in Canada to hold a ticket on the winner.

HISTORIC TRIBE

The Abnaki Indians, part of the Algonquins, originally occupied the Atlantic coast from New England to the St. Lawrence.

There is nothing better than Perfection

McCallum's PERFECTION Scots Whisky

SINCE 1807

DISTILLED, BLENDED AND BOTTLED IN SCOTLAND
Contents 26⅔ oz.

This advertisement is not published or displayed by the Liquor Control Board or by the Government of British Columbia.

THE ONLY BALL POINT WITH A CHOICE OF 4 POINTS

PARKER Jotter
WRITES 5 TIMES LONGER than ordinary ball point pens
• Jewellery finished metal parts
• Slim indestructible nylon barrel—in 4 colour choices
• 363,000-word refills, only 89¢—4 colours
$2.95

Real Saving
MILL-END ROOFING

Easy to Apply

Ideal for garages, woodsheds, chicken houses . . . repairing or new construction. Buy several rolls today!

90-lb. Mineral Surfaced Roofing
Red Green Black
108 Sq. Ft. — Per Roll
$3.55

15-lb. Felt (stucco base), 401 sq. ft., per roll $3.00
2-Ply, 108 sq. ft., per roll $2.20

FREE PARKING
EVERYTHING GUARANTEED 100%
Come in and Browse . . . No Obligation

Buy for Less
CAPITAL IRON & METALS LTD.
1832 STORE ST.
Phones: 4-8441 - 4-2434

More money to spend as you go along!

Canada Life representatives are chosen for their ability to understand today's changing problems. They're highly trained in all phases of Life Insurance . . . backed by more skilled and helpful services than you are likely to find in any other company.

Right now, you want to give your family some of the nice things in life they deserve. Yet at the same time, you must save for your own future and theirs.

At Canada Life, we've devised several practical plans that enable you to do just that . . . they take less outlay than is required were you to save your money in any other way.

Ask any Canada Life man to show you how these plans will give you more money to spend as you go along and still provide the immediate protection your family needs, plus the future income you want for yourself.

E-3824

The CANADA LIFE Assurance Company

ENJOY LIFE TODAY WHILE SAVING FOR TOMORROW

VICTORIA BRANCH
Clinic Building, 1051 Fort Street
E. A. Benton, Manager

"One coat magic" transformed our kitchen

CILUX Enamel
so many colors...
so many uses

Inside, outside, all around the house, CILUX Enamel is truly "One Coat Magic".

CILUX brings radiant new beauty to kitchens and bathrooms (furniture, too). And it's so easy to plan your own tasteful color schemes.

CILUX is ever so easy to use, easy to keep clean . . . made tough to stand long tough wear.

Ask your C-I-L Paint Dealer to show you the many beautiful colors available in CILUX Enamel.

CILUX Super White for interior use is the whitest of white enamels and stays white year after year. Dries with an easy-to-clean porcelain-like surface.

CILUX C-I-L PAINTS

BUTLER BROTHERS SUPPLIES LIMITED
Keating Crossroad — Phone Keating 96
2516 Quadra Street — Phone 3-6011

YOUR VICTORIA DEALER
J. J. ROSS & SONS LTD.
749 Pandora Avenue Phone 3-3613

Race Results, Overnight Entries

Tanforan

First Race—
Up North (Valenzuela) ... $7.80 $4.10 $3.16
Monten (Neves) ... 5.90 3.60
Circuitous (Longden) ... 3.20
Time, 1:13 4-5.
Also: One selection, Jennie Dunlee, Royal Victor, Muntango, Chess Nut, Real Fleet.
Second Race—
Inzowa (Valenzuela) ... $22.80 $12.10 $7.50
Vino Bambino (Unger) ... 18.90 9.70
Francis (Quinn) ... 5.90
Time, 1:43 1-5.
Also: Miss Gaffe, Blue Mink, Veerita, Fassion Hill, Penny Marie, Blue Chip Bond, Miss Celeste, Bold Flame.
Daily double paid $65.70.
Third Race—
Silver Dust (Neves) ... $9.90 $4.60 $2.90
Roman Disk (Lawless) ... 4.70 2.70
Vinnea (Longden) ... 2.30
Time, :53 1-5.
Also: Friendly Isle, Roger H., Hundred Grand, Shoplacerwin, Ceruleus, Jickey, Hi-Award.
Fourth Race—
Timouktu (Peterson) ... $27.40 $10.80 $5.10
Nebesnu (Neves) ... 7.30 4.70
Dine Out (Supiran) ... 3.00
Time, 1:11 4-5.
Also: L'Aigle, Royal Melody, Jane Bell, Cremera.
Fifth Race—
Best Sickle (Taniguchi) ... $10.80 $5.30 $3.80
Fassinia (Neves) ... 4.50 3.50
Lassalati (Lewis) ... 4.50
Time, 1:11 4-5.
Also: Prescotius, Ormulu, Lycos Son, Red Curtain, Karlm, Spur, Hot Spell, Home Town Hero, Break the Ice.
Sixth Race—
Fast Master (Gilsson) ... $19.50 $10.70 $5.80
Flyfoita (Williams) ... 8.70 5.00
Wood Wind (Harris) ... 6.20
Time, 1:12.
Also: Texas Grades Great, Tiny Bam, War Vote, Foster Sister, Texas Luck, Lord Ivor, Tiger Jay, Loch Lynola.
Seventh Race—
Speedy Edie (Neves) ... $15.10 $5.00 $3.50
El Panell (Taniguchi) ... 3.80 3.00
Jet Queen (Peterson) ... 5.40
Time, 1:12.
Also: First Aid Kit, Fleurles, Near Dark.
Eighth Race—
Right Feet (Unger) ... $34.40 $8.00 $4.40
Jestemorna (Neves) ... 6.60 4.40
Pursuit (Laswell) ... 3.00
Time, 1:45 2-5.
Also: Luck Stone, Manhelm, Scollay Square, France, Stateless, Dank 'n Phar, Vegas Buck, Felt.

OVERNIGHT ENTRIES

FIRST RACE — Six furlongs:
Andy's Arrow 113, Donnamar 113, Philreva 113, Open Mind 113, Peace Charm 118, I Is Jr 118, Imperfection 108, Higher Up 113, Lil Ann Marie 108, Fire Knight 118, Lycos Red 118, Ab's Girl 113, Keyed Up 108, Europe Hope 113, Beau Chere 118, Trauer 113

SECOND RACE — Mile and 1-16:
Fair Rina 118, Air Minded 109, Big Brownie 112, Miesling 112, Winter Counsel 107, Magnum 120, Slander 120, Rambino 112, Prince Did 114, Rose Poll 117, My Jee 107, Ironbark 114, Deonscone II 120, Mary Darlin 118, Hi Chief 107, Sonny Time 112

THIRD RACE — 4½ furlongs:
Miss Blair 117, Doonaree 117, Ratin Lady 113, Marvelous You 117, Ancient Myth 117, Squeeze Box 117, Nodoremi 117, Miss Rosebud 113, Hermanilla 117, Turkish Fan 117, Some Tune 113

FOURTH RACE— Mile and 70 yards:
Steady Company 111, Given Time 111, Toukhan 111, Sheer Pep 111, Frontier Saga 111, Druppence 111, Blake Bell 111, Webster 116, Present Tense 111, Tempiress 111, Easter Boots 116, Rhodes Bots 111

FIFTH RACE — Six furlongs:
Elixir II 118, Isabu 118, Terril 118, Jolly Sister 111, Major Piddle 116, Cover Me Up 118

SIXTH RACE — Six furlongs:
Parlate 109, Sure I'm Sure 119, Eve's Dream 111, Chino Kid 114, Free Dough 114, Rexoutis 114, Little Rush 119, Wonder Boy 114, Action Jackson 114

SEVENTH RACE — Mile and 70 yds:
Horseguard 119, A-Prince of Greine 119, Reguius 119, A-Kilmallock 114, Dave H. 119, Kiowa Red 114, Lynnerest 119, Best Hold 119, Pat's Rack 119, A-Entry, Dingdongdarry 119

EIGHTH RACE— Mile and 1-16:
All Man 112, Can Locale 107, Florence House 114, Foolish Boy 113, First Watch 112, Smoke Rings 112, Leona Welch 107, Grey Jewel 117, Chings-Gook 114, Heather Hawk 120, Candler 117

Bowie

First Race—
Balls (Shuk) ... $11.80 $4.20 $3.20
Charro (M-Govern) ... 2.80 2.40
Lovely Shade (Rogers) ... 3.80
Time, 1:11 4-5.
Also: Attempt, Blue Furr, Case Law, Waterhen, Fritz Ray, Big Comber, Wicked Impulse, Cure All, Wish Tonight.
Second Race—
Rogie Man (Desipirito) ... $6.20 $4.40 $3.80
Milady Moolee (Smith) ... 8.40 5.40
Lost Weekend (Smithson) ... 9.60
Time, 1:12 3-5.
Also: Kum-On-In, Last Word, Border Lord, Idle Memory, Pivot, Silver Arrow, Bruden, Snips But, Blenheim Time.

Daily double paid $80.40.
Third Race—
Fairming (Rogers) ... $8.40 $3.80 $2.60
Impish Lynn (Nelson) ... 3.40 3.20
Cosoma (Grimm) ... 6.40
Time, :53 4-5.
Also: Blenia, Gilded Lily, Fighting Frau, Penny Miss, Hillside Miss, Rising Green, Pioneerea.
Fourth Race—
Tortilla (Desipirito) ... $7.20 $3.80 $3.20
Wildcat Sam (Cutshaw) ... 3.60 2.80
Four To Go (Rogers) ... 4.80
Time, 1:53 1-5.
Also: Air Colonel, Dover Dam, South Tyrone, Baruda Boy.
Fifth Race—
Head Man (Boulmetis) ... $4.00 $4.20 $2.20
Born Mighty (Mikkonen) ... 4.20 3.20
The Great Man (Eldon) ... 3.60
Also: Violino, Gala Dice, Royal Holiday, Smooth Stride, Masud.
Sixth Race—
Roman Rocket (Raibio) ... $4.20 $3.20 2.60
Three Cubs (Desipirito) ... 3.20 2.40
Ocean Lane (Shuk) ... 2.80
Time, 1:43 4-5.
Also: Armed Truce, Jabneh.
Seventh Race—
One Throw (Boulmetis) ... $4.20 $3.00 $3.00
Our Emblem (Green) ... 11.00 8.00
Romango (Nelson) ... 6.00
Time, 1:45 4-5.
Also: Arcave, Principio, Mikpal, Blue Pharis.
Eighth Race—
Pama (Nelson) ... $10.00 $6.40 $3.40
Dixie Prince (Cox) ... 6.60 4.40
Claret (Glassner) ... 3.20
Also: Harlem, Conolure, Silver Omar, Roserbourgh, Reyenoner, Concentrator, Ben Fen, Valliet, Eland.

OVERNIGHT ENTRIES

FIRST RACE — Seven furlongs:
Bunch of Fibs 118, Royal Zest 118, Jeans Bid 120, Gray Ace 118, Dustdown 120, Tollich 120, Uncle Mim 118, Chestnut King 120, Lady Goshen 118, Bonnys Bark 120, Improvu 120, Golden Cape 120, Treaty Stone 120, Brown Poppy 120, Told You So 120, Corny Miss 108

SECOND RACE — Six furlongs:
Pundonor 118, Rouge Maid 109, Tha-Evening 116, Brenatti 116, Sif Valjean 116, Relfaster 116, Baby Turky 116, Mountain Holly 111, Kitch 116, Madame Sea Challenge 114, Hunter 116, Toy Knighties 111, Stefanne 111, Tidewater 116, Double Dealer 110, Ringhal 116

THIRD RACE — 4½ furlongs:
A-Some Classic 116, Mrs. Moon 118, C-Sky Master 118, Prophets Bell 118, Clouione 118, B-Balaclava 113, Orchid, B-Pro-Brandy 118, Supreme 118, C-Mozzyl 118, Zill 118, A-Entry, Fellow 118, B-Entry, R-Eustis Crew 118, C-Entry, Pinaster 118

FOURTH RACE — 1 1/16 miles:
Adams Off Ox 121, Memories 113, Freedom Parley 113, Triple Relic 113, Michaels Aggsi 116, Coalport 118, Happy

FIFTH RACE — Six furlongs:
A-Twaynlade 108, Steve S. 113, A-Bob Austin 119, Jousers 111, Paint The Town 110, Miss Erien 111, Well Marked 110, Mr. Weeper 110, Pleasant Time 108, Conrord 113, Just Bill 122, A-Some Crown 108, Voyaging 108, A-Entry

SIXTH RACE — Six furlongs:
A-Andrew J. 121, A-Crown Derby 112, Mr. Motion 113, Marys Bubble 112, Brown Hackle 112, Gweny G. 107, B-Fast Charger 113, A-Entry, B-High Ore 107, B-Entry

SEVENTH RACE — 1 1/16 miles:
Bid And Win 113, Doc Kane 114, Heir Of Pines 112, Bunnie Pete 117, Mr. T. S. 112, Gem Beau 114, In Par 118, Carol Ann C 111, Pollys Bo 115, Scarlet Ibis 117, Fighting Chief 107, Challenge Bull 123, Sar-Hac 102, Tonys John 113

EIGHTH RACE — 1⅛ miles:
My Estate 116, Deep Diver 111, Dionysia 116, Greenir 116, Warehouseman 123, Radical 116, Edgar J. M. 123, Betterwillow 116, Jakie 116, I Up 117, Irene 106, Irritate 111, Deluge 116, One Buck 123, Turkish Gold 116, Big Tattoo 123

Racing Selections

TANFORAN
1—I Is Jr., Lycos Red, Peace Charm.
2—Rose Poll, Prince Did, Magnum.
3—Some Tune, Hermanilla, Ratin Lady.
4—Present Tense, Truppence, Steady Company.
5—Isabu, Jolly Sister, Terril.
6—Free Dough, Action Jackson, Wonder Boy.
7—Prince of Greine, Regulus, Horseguard.
8—Heather Hawk, Florence House, Candler.
Best: Isabu.

BOWIE
1—Told You So, Bunch of Fibs, Lady Goshen.
2—Baby Turky, Toy Knightess, Ringhal.
3—Some Classic, Sky Master, Zill.
4—Adams Off Ox, Freedom Parley, Happy Memories.
5—Bob Austin, Just Bill, Paint the Town.
6—Brown Hackle, Crown Derby, Mr. Motion.
7—Bunnie Pete, Doc Kane, C Spar.
8—Warehouseman, Betterwillow, Irene.
Best: Adams Off Ox.

SPORTSMAN'S DIGEST By hal sharp

A POND SET-UP FOR PUDDLE DUCKS

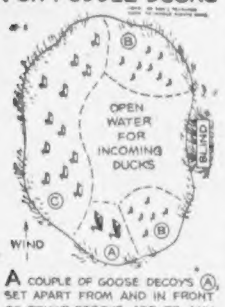

A COUPLE OF GOOSE DECOYS (A) SET APART FROM AND IN FRONT OF OTHER DECOYS, ADD TO ANY SET-UP'S EFFICIENCY. COOTS ARE GREAT MIXERS AND THESE DECOYS (B) ADD EFFECT, ALSO. NOW PLACE MALLARD OR PINTAIL DECOYS (C) OPPOSITE BLIND. LEAVE OPEN SPACE, ABOUT 100 FT. LONG, 100 FT. WIDE IN FRONT OF YOUR SHOOTING BLIND FOR INCOMING DUCKS.

Doug Fletcher Again Heads City Lacrosse

Doug Fletcher was re-elected as president of the Greater Victoria Box Lacrosse Association and Fred Harding was returned as honorary president at the association's annual meeting.

Other officers elected for the coming season were Eric Foster, first vice-president; Jim Heatherington, second vice-president; Hector McNeil, third vice-president and Charlie Thomas, treasurer-registrar.

Entries for the senior "B" league have been received from Jokers and Foul Bay, and it is expected that Navy will also enter. The Junior Shamrocks will play in the league, but will not be eligible for playoffs. Entries close April 7.

Registration for all minor players will be held at Stevenson park on April 7 at 10 a.m.

Contest Slated At Gorge Vale

At least 26 women golfers will tee off Friday in Gorge Vale Golf Club's eighth annual Good Friday four-ball, best-ball tournament.

Draw and starting time:

10 am.—Mrs. J. Norsworthy and Mrs. B. Thirwell; Mrs. R. Fanthorpe and Mrs. B. Tateson.
10.10—Mrs. O. Painter and Miss D. Woodburn; Miss M. Crawford and Mrs. A. Castle.
10.20—Miss M. Kennedy and Miss B. Ashcroft; Miss I. Stock and Miss C. Stevenson.
10.30—Mrs. R. R. Hickinson and Mrs. G. A. R. Stock; Mrs. H. Kirkham and Mrs. J. Johnston.
10.40—Mrs. O. L. Hay and Mrs. F. S. Green; Miss A. Cosgrove and Miss O. Cosgrove.
10.50—Mrs. V. Kerr and Miss Jean Olson; Mrs. J. R. Clark and Mrs. A. Swan.
11.00—Miss E. Jacobson and Mrs. L. Cann; A. N. Other and A. N. Other.

HISTORIC FIGURE

Maj.-Gen. John Simcoe, who died in 1806, was only 39 when he became lieutenant - governor of Upper Canada in 1791.

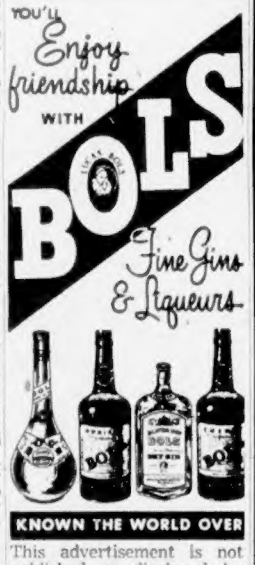

This advertisement is not published or displayed by the Liquor Control Board or by the Government of British Columbia.

unfinished business

At the end of every man's lifetime there will always be unfinished business. It is very important business, too, because it concerns the summing up of all his hopes and desires. This is a task for an expert in both the planning and the execution of those details.

Will your unfinished business prove costly to those you love, and for whom you are striving today? We are talking about what will happen to your estate on your death. Are your estate plans up to date, and have you recently assured yourself that they carry out your wishes?

There need be no reason for delay or for "unfinished business" on your behalf, since Montreal Trust Company is equipped and ready to help plan your estate. Make an appointment by telephone today to discuss your objectives with our Estates Planning Division.

W. W. Lewis, Manager
in Victoria at 1111 Government Street
Telephone 2-5135

Estate Planning Division

MONTREAL TRUST
Company

MONTREAL • CALGARY • EDMONTON • HALIFAX
TORONTO • VANCOUVER • VICTORIA • WINNIPEG
SAINT JOHN, N.B. • REGINA • QUEBEC, P.Q.
LONDON, ENGLAND

at Morrison CHEVROLET OLDSMOBILE LTD. we're

WIDE OPEN

for Trading!

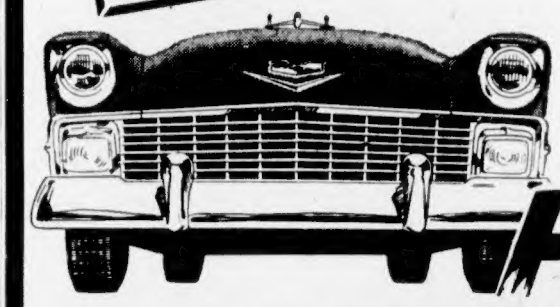

AND ALL FIRED UP ABOUT THE

HOTTEST CHEVROLET

ever made!

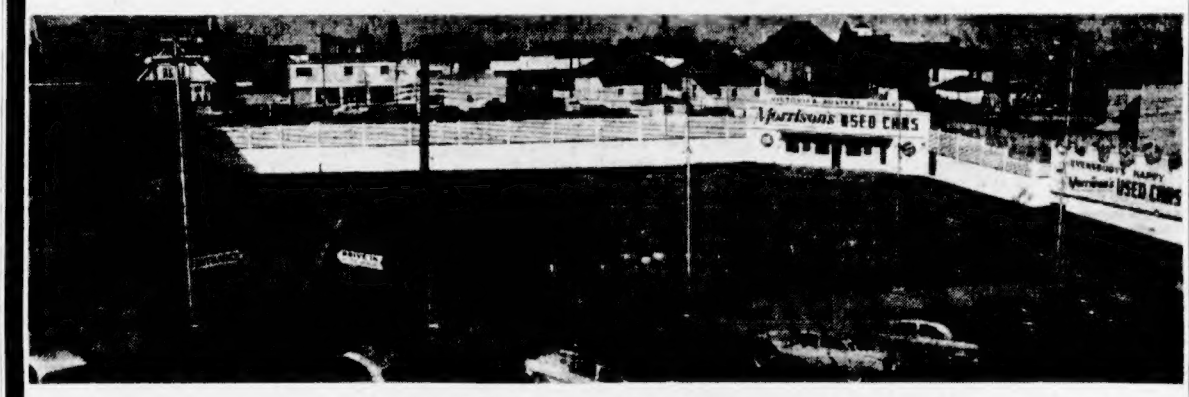

NOW— elbow room for DEALING on the car that's most APPEALING!

WE WANT YOUR CAR IN HERE!

Never before has ANY Victoria dealer been in such a position to TRADE! Look at our used car lot . . . CLEANED OUT! It means that we can, and we WILL pay the top prices for used cars in trade on the great new '56 CHEVROLET . . . we've got the room, and the need, to take in scores of fine used cars . . . cars for which the men pictured here in this wide open space have customers ready and waiting! You're going to get the GREATEST-EVER ALLOWANCE for your present car now, when you do your dealing at Victoria's Busiest Dealer . . .

MORRISON CHEVROLET OLDSMOBILE LTD.

GET AN AMAZING TRADE-IN on the BLAZING CHEVROLET for 1956

Chevrolet Bel Air 4-Door Sport Sedan

at VICTORIA'S BUSIEST DEALER

Morrison CHEVROLET OLDSMOBILE LTD.

Phone 3-1106

YATES at QUADRA

(Formerly WILSON MOTORS LTD.)

SPORTS REVUE

By Jimmy Cannon

MIAMI, Fla.—Going into the first turn in the Florida Derby Saturday, Needles plodded last. Dave Erb, who rode him, allowed his horse to move sluggishly as it reached the tail-enders of the big field. This is an obstinate colt which resents being bullied. Going down the back side, Needles started to go after the other horses.

As they got to the far turn, Erb pulled him wide and took him around the posse. Needles was running good as they turned into the stretch. Suddenly, Needles caught Count Chic, then in the lead. They ran evenly for a short distance and then Needles pulled away and got it by three-quarters of a length.

Breaking the track record to win the Florida Derby after taking the Flamingo, there are few who doubt Needles. He is what they call a washy horse. He doesn't ship well and turns peevish during morning works. He has a tendency to sulk and he must be pampered and given his way. Time could bring him back to the rest of them by the first Saturday in May when the Kentucky Derby is run. Race horses are delicate animals and this one is a moody beast and inconsequential things disturb him.

The only other three-year-old of standing is Career Boy. Needles has beaten him, too. But Career Boy has also run past Needles. The program stabbers remember Ben Jones has won five Kentucky Derbies. So they stick with Pintor Lea, which finished third behind Needles and Count Chic on Saturday, after going the mile and a furlong.

Others insist there is the possibility that Count Chic would have won at level weights. It seems a rickety excuse because Needles carried 117 pounds and Count Chic's burden was 119. Some of the handicappers stubbornly claimed that the two pounds defeated Count Chic. But the majority agree that he is a true favorite for the Kentucky Derby and they are touting him to win the Belmont and the Preakness.

* * *

Afterward, in the tack room the jockeys put the race together. They talked excitedly in their small voices. There were no complaints and no bitterness. The first one back was Willie Boland, who had given Count Chic such a fine ride.

"Needles smothered me in the stretch," Boland said. "The winner's a good horse. He got all the worst of it, having to come around that field. But I'll tell you one thing. If my horse had had a race before this one, he might have beat that horse."

Steve Brooks couldn't explain Gun Shot's bad race.

"I got him in the clear and all," he said. "I just don't know what the cause was."

Many of the handicappers picked Reaping Right, which won the Louisiana Derby. The day before, Bobby Baird had told me how high he was on this colt. He seemed despondent because Reaping Right had wound up sixth.

Willie Hartack, who was Pintor Lea's custodian, said his horse needed experience.

"He run a little green," Hartack explained. "He had all the luck he needed, but he run green. He could come out of it by May."

Golf Ace had appealed to some because he ran second to Needles in the Flamingo and carried only 107 pounds Saturday.

"I should have finished third," said Hedley Woodhouse, who was on him. "But I didn't have anywhere to go on that first turn. I couldn't have beat the winner or the second horse. Needles is real good and Count Chic is no slouch."

Hank Mareno, who was on Fabius, Ben Jones' other horse, was impressed by Needles' race.

"He had to do it to prove it," Mareno said. "He did it the right way. He came around everything."

Johnny Longden, who put Nan's Mink into an early lead, has been riding longer than any of them.

"He just run out of gas," Longden said. "But he run a whole lot better than a 70-to-1 shot, didn't he?"

They walked over, one at a time, to shake hands with Erb. He's 34, a guy who does little riding in the east. But he has been the leading stakes rider in Chicago for the last two years.

"Needles is the most intelligent horse I've ever been on," Erb said. "He does a lot of things before you do. He's dead set on his own ideas. I had to have luck with a horse that comes from so far behind. He's such a co-operative horse, just gradually moving."

"Boland," said a reporter, "said he'd beaten you at level weights."

"From now on," Erb said, "may the best horse win at level weights."

One of the reporters said that Needles was a sour horse.

"If that's sour," said Erb, "I hope this sucker gets sourer. They claim he's a sulker. He isn't. He's just the most intelligent horse I ever rode and he knows what he wants to do. If you try to rush him, it makes him unhappy."

Score Victories in Annual Ladies' Bonspiel

Top honors at annual Victoria ladies' bonspiel, which concluded at Victoria Curling Club Sunday, were won by Vancouver rink skipped by Mrs. E. Miller. Mrs. Miller led her rink to six straight victories to win the Eaton Trophy, No. 1 event. She defeated Mrs. Mary McKay of Victoria in final. From left to right are Mrs. Miller, Ruth Devlin, Beulah Severdfeger and Jean Rose.

Only Victoria rink to win one of four events in ladies' bonspiel was skipped by Mrs. Edyth Pick. A real contender for the first two days, Mrs. Pick lost only once. Dropped down to the No. 4 event, she won Sears Trophy with 19-8 victory over Pauline Kjernisted of Port Alberni. From left to right are Edith Leach, Florence Gutoski, Hilda James and Mrs. Pick.

Cougars Could Raise Royal Hopes Tonight By Blasting Canucks

Already in the playoff finals in the Western Division of the Western Hockey League, Victoria Cougars won't be taking it easy at Memorial Arena tonight. They would sooner have New Westminster Royals as opponents than Vancouver Canucks and will try to do what they can to see that Royals make it.

However, the sad truth of the matter is that no matter what happens tonight it isn't likely to help the Royals too much. The other finalist will almost certainly depend on the score of the Vancouver game at New Westminster Wednesday night. Cougars can hurt Canucks' chances only by scoring a shutout victory by a margin of three goals or more. If Canucks score one goal tonight, they will reach the final if they can beat Royals Wednesday no matter how many goals the Cougars score.

If Canucks win tonight they will still have to defeat the Royals tomorrow.

PLAYOFF GIMMICK

At the moment, Royals are 1-2 in the double round-robin series and Canucks are 0-2. The reason Canucks can advance by losing tonight and winning tomorrow is because of the playoff gimmick which decides point ties by making the winner the team which scores the larger number of goals. In the event that total should be equal, then it goes to the club which has the fewer goals scored against it.

In both latter respects, the Canucks have a big edge. They have scored five goals in two games while Royals have scored only six in three. And Canucks have allowed only seven goals while Royals have given up nine.

That's why the Canucks can be hurt tonight only by being blanked and beaten by three or more goals. A 3-0 Cougar victory would leave Vancouver's goal record as 5-10 against Royals' 6-9 and this would mean that one-goal Vancouver victory tomorrow would leave the clubs tied in every respect and give Royals another chance, either in overtime or an extra game. If Cougars score a shutout by more than three goals, Royals are in if they don't lose by more than one goal.

However, if Canucks score one goal tonight a one-goal margin over New Westminster tomorrow will be sufficient.

SOMEWHAT CONFUSING

It's a bit confusing, perhaps, but it all adds up to the fact that the best way for the Cougars to help the Royals into the final would be to make the Canucks go all out for that one important goal. The chances are about 50-1 that victory by any margin Wednesday will decide it so the Royals will have a bigger edge than home ice if they get a tired Vancouver club.

The final will start on Friday and the second game will be played Saturday but where depends on who qualifies for the other spot. If Royals come out on top, the first game of the best-of-seven series will be here Friday and the second in New Westminster Saturday. It will be Vancouver Friday and here Saturday if Canucks win.

If it's the Royals, succeeding games will likely be Tuesday, Wednesday, Friday and Saturday of next week with the seventh game, if needed, the following Tuesday. If Canucks win, succeeding games will likely be Tuesday, Friday and Saturday of next week and, if needed, the following Tuesday and Thursday.

GORDIE BELL

Bell May Again Replace Gump As Rangers Face Elimination

New York's fading Rangers, facing elimination from the Stanley Cup hockey playdowns tonight, may gamble again with goalie Gordie Bell when they clash with Montreal Canadiens at Montreal. The Rangers suffered a 5-3 defeat at the hands of the Canyens Sunday night at New York and dropped behind, 3-1, in their best-of-seven semi-final series.

"We haven't decided yet, but there's a chance that Bell will replace Lorne Worsley tonight," Ranger general manager Muzz Patrick said Monday. "We will also go back to the line formations we had in our winning game."

Bell, 31-year-old minor league netminder, turned in a brilliant performance in Rangers' 3-1 triumph at Montreal Thursday night. However, Gump Worsley returned to the nets for the two games played in New York and won by the Canadiens, 3-1 and 5-3.

Fiery Ranger coach Phil Watson was visibly shaken by the double loss his club absorbed at New York, where the Blueshirts had won six of seven regular season encounters with the Canadiens. But the first-year coach still maintained there was hope and said Monday: "We haven't come to Montreal just for the ride. We're not beat yet."

BELIVEAU STARS

The classy Canadiens outclassed the Rangers Sunday night with a great display of power and were aided by two goal performances by Jean Beliveau, the league scoring champion, and Bert Olmstead, an angular wheat farmer from Saskatchewan. Olmstead, who set an NHL record this season with 56 assists, has scored four goals in the last two games to equal his entire goal production in his past 57 playoff games.

The nearest Canadiens' coach Toe Blake came to predicting his club would finish off the Rangers tonight was this statement: "Our guys are hot now and we've a good chance to wrap it up."

However, Blake took time out from a light Monday morning workout to blast the work of referees Frank Udvari and Jack Mehlenbacher, who handed out a total of 21 penalties to Montreal and assessed Rangers 12 in the two games at New York.

BLAKE ANGRY

"Maybe I'm prejudiced but I have the feeling we have been getting the worst of it," Blake cried angrily.

Toronto hockey fans nourished fading hopes for their Maple Leafs tonight in the fourth game of the semi-finals with Detroit. The Leafs, who dropped the first three games, will tackle the powerful Wings still minus their scoring star Tod Sloan and even Toronto's most optimistic fans believe Detroit will wrap it up tonight.

The Wings, who have been led by Gordie Howe and Ted Lindsay in the three previous games, Monday called up Gerry Melnyk, 21-year-old centre who picked up 82 points with Edmonton this season. Melnyk may see action at Toronto tonight.

TURN TO WIN

Toronto general manager Hap Day said Monday: "I figure we should have won two of the three games so far. Surely our turn for a win will come now."

If the Canadiens and Wings both win tonight, it would mean a Detroit-Montreal final for the third straight year. The Canadiens have reached the Stanley Cup finals for five straight seasons but have won the trophy during that span only once—in 1953.

FIRST PERIOD

1. Montreal, Olmstead (Harvey, Geoffrion), 2.11.
2. Montreal, Olmstead (M. Richard, Talbot), 13.33.
3. New York, Hergesheimer (Horvath, Rewa), 16.28.
4. New York, Geadron (Geadron, Horvath), 18.57.

Penalties: Geadron 3b, Provost 3.18, Plante 5.55, Creighton and Beliveau 9.44, Olmstead 17.47.

SECOND PERIOD

5. Montreal, Beliveau (M. Richard, Geoffrion), 2.25.
6. Montreal, Provost (Curry), 3.22.

Penalties: Henenton 1.03, Provost 7.43 and 18.11, R. Richard and Howell 10.15, Curry 15.45, Pronkiate 15.31.

THIRD PERIOD

7. Montreal, Beliveau (Olmstead), 8.16.
8. New York, Bathgate (Murphy), 19.04.

Penalty: Mosdell 4.38.

Shots:

Plante	8	5	5	—18
Worsley	7	14	7	—28

Speaking Briefly

Slender Pro Bests Husky Rivals To Pick Up Miami Open Purse

Gardner Dickinson Jr., who surprised even himself by winning the Miami Beach Open golf tournament, is another sterling example that brawn is not required in championship golf.

So thin he scarcely casts a shadow standing sideways to the sun, the youthful Florida pro weighs only "about 125 pounds." But his steady 69 in Sunday's final round was good enough to edge out by one stroke two husky members of the touring pros—Billy Maxwell and Dow Finsterwald.

Although Dickinson pocketed top money of $2,400 for his 16-under-par 272, the tournament probably will be best remembered as "the one Maxwell lost." The 26-year-old Texan, who started the final round with a five-stroke lead over Dickinson, had putting troubles and slipped to a 75.

Stan Leonard of Vancouver finished with 282 and earned $175, while Al Balding of Toronto wound up with 285, good enough for $76.66.

* * *

British Columbia horse racing fans will have 86 days of thoroughbred racing this summer starting with a 36-day meet at Vancouver's Exhibition park May 18. Vancouver Island race-goers will have a 14-day meet at Sandown park—Sept. 15 to Oct. 1 inclusive.

At Exhibition park, the dates will be May 18, 19, 21, 25, 26; June 1, 2 and 4; Aug. 4 to 21; Aug. 23 to Sept. 3; Sept. 7, 8 and 10.

The 36-day program at Lansdowne pary will start June 8 with racing on June 8 and 9; June 16 to 23; June 28 to July 4; July 7 to 14; July 17 to 24; July 25 to Aug. 1.

* * *

MOUNTIES ERUPT: Vancouver Mounties slammed three Hollywood pitchers for 17 hits and whipped the Stars, 17-5, in a Pacific Coast Baseball League exhibition game yesterday. The Mounties are getting more help from the parent **Baltimore Orioles**, who are sending down **Jim Pisoni**, a spring-training standout, and second-baseman **Don Leppert** . . . Gate receipts for the **Olympic Games** at Melbourne, Australia, next November have already reached $1,500,000 . . . Australia's **Lew Hoad** won the men's singles championship in the Alexandria international tennis tournament Sunday . . . **San Francisco Dons** won their second straight United States collegiate basketball title yesterday with an 83-71 win over **Iowa** . . . **Frances Dafoe** and **Norris Bowden**, world pairs figure skating champions, said yesterday that Canadian skating officials impeded their chances in international competitions . . . **Joe Alston** won the men's singles title in the Glasgow international badminton tournament.

FAN FARE

By Walt Ditzen

Softball League Stays With B.C. Association

Victoria Senior "A" Men's Softball League decided at a general meeting Sunday to remain in affiliation with the B.C. Softball Association, and have no dealings with the Western Canada Softball Association.

The decision virtually assures that the Victoria league will have no chance to gain a berth in the Western Canada finals, since the Western Canada association will not recognize B.C. association teams as provincial champions.

However, Norm Nichols, elected president of the senior "A" league at the meeting, stated last night that the B.C. association will declare its own champion, which will then go to Sacramento to compete in the World Softball Tournament Sept. 17-23. Inter-city games with Vancouver and New Westminster will be played, and teams from the United States will be brought in for exhibition contests.

FOUR-TEAM LOOP

Although entries do not close until April 15, it appears that the senior "A" league will operate as a four-team loop this season. Navy has yet to make an entry, leaving a league composed of Arrow Furniture, Victoria City, Chinese Students and Gorge Hotel, formerly Cec Fletchers.

Pitching distance has been increased to 46 feet.

Other officers elected Sunday were Mel Padgett, vice-president; Ken Lloyd, secretary and scorer; Jim Lackie, district supervisor; Bill Hallinan, commissioner, and Cec White, director.

Hawks Sign Junior Star

CHICAGO (AP)—Elmer (Moose) Vasko, one of Canada's outstanding junior defencemen, Monday signed a two-year contract with Chicago Black Hawks of the National Hockey League.

Vasko, 20, has been with St. Catharines TeePees the last three years, leading them to the championship of the Ontario Hockey Association Junior A League. The Black Hawks bought the entire club this year as a farm affiliate.

Nanaimo Team Defeats Vets In Island Final

Lower Island Junior and Juvenile Football Association teams won one Vancouver Island title and lost out in a bid for another Sunday afternoon at Carnarvon park.

Eagles of Division III won a berth in the tournament of champions at Vancouver by edging Nanaimo South End Eagles, 2-1, but ANAF Vets of Division VII were shut out, 4-0, by Nanaimo South End Kiwanis.

Daryl McIntyre booted the winning goal for Eagles at the 20-minute mark of the second half on a penalty kick after he was dumped in the penalty area. Barry Menzies had put the Eagles ahead, 1-0, in the first half, but Joey Przoda tied it up after the breather.

The Nanaimo Eagles were led to their victory by Orville Boyd, who booted three goals after Ieuan Williamson opened the scoring.

Saturday in Vancouver, Eagles of Division V were beaten, 2-0, in a provincial semi-final.

Garnet Campbell Wins Third Car Bonspiel

EDMONTON (CP) — Garnet Campbell of Avonlea, Sask., became the first three-time car winner in curling history Sunday as he defeated Lionel Wood of Edmonton in the final of the Associated Canadian Travellers' automobile bonspiel.

After dropping the first game of the best-of-three final Saturday, Campbell came back with two straight wins Sunday to repeat his feat of winning the cars at Rosetown, Sask., in 1949 and in Saskatoon in 1950.

Wood won 10-6 Saturday night. But he put too much weight on his last rock Sunday afternoon and lost 11-9, setting the stage for Campbell to win handily by a 14-6 margin in the deciding game.

First-time car winners on the Campbell rink were Garnet's brother, Don Gary Thode of Saskatoon, former Canadian high school champion, and Jack Keys of Milestone, Sask.

Sailors Start Bonspiel Wednesday

First annual bonspiel of the Royal Canadian Navy Pacific Command will get under way at the Victoria Curling Club Wednesday morning with a total of 29 rinks entering the three-day competition.

Rear Admiral H. F. Pullen, OBE, CD, RCN, Flag Officer-of the Pacific Coast, will officially open the bonspiel Wednesday morning at 10.30, the first of four draws on that day.

Three events will be on tap for the curlers with the Birks Trophy being awarded to the quartet winning the primary event. The Victoria Curling Club Trophy will be presented to the secondary event winner and a consolation event will also be held.

Wednesday's first two draws:

10.30 a.m.—Ward vs. Pilon (4); Adams vs. Muse (6); Young vs. Fraser (8); Booth vs. Brown (6); Haynes vs. Atkinson (2); Bryan vs. Delage (3); Gray vs. Harrison (7); Explen vs. Radlin (1).

1 p.m.—Chambers vs. Roberts (4); Sanders vs. Lovric (1); Fee vs. Robb (6); Reid vs. Oswald (6); Poole vs. Watts (2); Kelly vs. Fairbairn (6); Sherpard, bye, loser of Ward-Pilon vs. loser of Adams-Muse (7); loser of Young-Fraser vs. loser of Smith-Brown.

3.30 and 8 p.m. draws will be posted.

LONDON (Reuters) — Doncaster defeated West Ham United 2-1 in a Second Division soccer match played under floodlights Monday night.

Manitoba Team Eliminated From Olympic Hoop Trials

VANCOUVER (CP)—Alberta Towne Hallers eliminated the Manitoba Buffaloes from the Olympic basketball trials here Monday night with a sensational 66-59 victory before 1,500 fans.

Alberta now meets undefeated British Columbia Totems in a final elimination round tonight. If Alberta wins, however, a sudden-death, winner-take-all playoff will be held Wednesday night.

Towne Hallers already have one loss in the double knockout competition.

TIE SCORE

Manitoba tied the Alberta crew 38-38 at 3.52 of the second half after Towne Hallers had been ahead 33-30 at half-time.

From then on, it was a seesaw struggle with Buffaloes taking a one-point lead 50-49 in the last quarter only to see Alberta tie it up again 51-51 a few minutes later.

With 54 seconds left on the clock, Alberta led by a slim two points, 61-59 when three consecutive fouls gave Towne Hallers six free throws. They made five.

Driving force for the winners were Ed Lucht and forward Don MacIntosh with 19 points each. Bill Price, Alberta playmaker, was sensational in the backcourt and came through for 15 points.

Lineups follow:

Alberta—Lucht 19, Karren 8, D. MacIntosh 19, Price 15, Kruger 3, N. MacIntosh, Newton, Stevenson, Rice, West 1, Jansen, McCallum. Total—66

Manitoba—Oliphant 10, Ridd 13, Parker 7, Hudon 2, Smark 14, Burkett 2, Herbertson 1, Oelkers, Revan, Smith, Hamilton, Haag 8. Total—59.

Dramatic Shot Gives Buchans AAU Crown

Seattle's Buchan Bakers, who scored a pair of exhibition triumphs over Alberni Athletics earlier this season, Saturday night won the National AAU basketball championship at Denver with a dramatic last-second victory over the famous and favored Phillips Oilers.

Guard George Swyers hooped a 25-foot shot in the final second to provide the Bakers with a 59-57 triumph and a berth in the Olympic Games trials which will be held April 2, 3 and 4. Swyers' game-winning shot was well planned but time almost ran out.

Buchan coach Frank Fidler said: "We shouted for time out with 20 seconds to play. We planned to make our move with seven seconds remaining, with Swyers getting the ball and firing from his favorite position, about 25 feet out.

"Everything went according to schedule until the final few seconds. Chuck Koon passed the ball to Dean Parsons, who got it to Swyers. But Swyers was tightly checked. Swyers had to change his move but he got the ball away . . . and we were the national champs."

Members of the championship Bakers are Swyers, Phil Jordan, Stan Glowaski, Ed Halberg, Frank Guisness, Dean Parsons, Joe Ciprian, Chuck Koon, Eric Roberts and Bill Rehder.

Hockey Scores

MEMORIAL CUP
Montreal 3, Ottawa 2
(First game of eastern Canada best-of-three semi-final.)
Regina 5, Fort Pine 10
(Regina leads best-of-seven quarter-finals 2-1.)

SASK. CUP
Vancouver 4, Spokane 2
(Vernon leads best-of-seven series, 3-1, one game tied.)

ONTARIO JUNIOR A
Barrie 3, Toronto Marlboroughs 5
(First game of best-of-seven final.)

ALL-ONTARIO SENIOR
Sudbury 4, Chatham 1
(Best-of-seven final tied 1-1, one game tie.)

THUNDER BAY INTERMEDIATE
Marathon 2, Port Arthur 4
(Port Arthur wins best-of-five series 3-2.)

MAN.-SASK. INTERMEDIATE
Melville 4, Minnedosa 3
(Minnedosa leads best-of-five final 2-1.)

SUNDAY

INTERNATIONAL LEAGUE
Toledo 4, Cincinnati 5
(Cincinnati leads best-of-seven semi-final, 2-0.)

QUEBEC LEAGUE
Chicoutimi 1, Shawinigan Falls 6
(Shawinigan Falls leads best-of-seven semi-finals, 2-1.)
Quebec 1, Montreal 4
(Quebec leads best-of-seven semi-final 2-1.)

ALLAN CUP
Winnipeg 11, Fort William 4
(Winnipeg wins best-of-seven Manitoba-Thunder Bay series, 4-0.)

MEMORIAL CUP
St. Boniface 3, Port Arthur 4
(Port Arthur leads best-of-seven Manitoba-Thunder Bay series, 3-1.)

B.C. JUNIOR
Vernon 2, Trail 4.
(Vernon wins two-game, total-goal series, 11-9.)

GIBSON'S BOWLADROME LTD.
VICTORIA'S HIGHEST SCORING ALLEYS
The only official Perfect Game ever rolled in Victoria was by MARGE BEANEY at Gibson's
Other High Scores:
Paul Fisher — 5 Pins — 449
Bill Marshall — 5 pins — 1038
Bill Coates — 10 Pins — 384
Jack Hotell — 10 Pins — 748
BOWL ON THE BEST
60 Brunswick Alleys—on 2 Floors
ABC Sanctioned 1955-56
Open alleys, Thurs., Fri. and Sat., 9 a.m. to Midnight

HOCKEY
AT MEMORIAL ARENA
PLAY-OFFS TONIGHT
8.30 P.M.
COUGARS vs. VANCOUVER
Tickets at 817 Fort St., CJVI Bldg.
On Sale Daily—9.30 to 6.15
Arena Box Office Opens Night of Game at 7.00
Adults: $1, $1.25, $1.50, $2
Children: 50c, 60c, 75c, $1

GOLF UNDER THE STARS
QUADRA GOLF DRIVING RANGE
NOW OPEN
Weekdays: 6.00 p.m. to 10.30 p.m.
Saturday and Sunday: 10 Noon to 10.30 p.m.

Brilliant Mound Staff Gives Indians Chance To Grab AL Pennant

BY CARL LUNDQUIST

TUCSON, Ariz. (UP)—Distinguished pitching makes the Cleveland Indians a threat to go all the way this season in the American League pennant race.

Moreover, there is a determination in the Tribesmen of manager Al Lopez that has not been present in other springs. The Cleveland writers in the camp here riled the players when in a pre-season poll not one of them picked the Indians to win the pennant. One writer predicted they would finish in the second division.

"They couldn't have done us a greater favor," said Lopez. "I have felt all along we could win the pennant and that no team rates ahead of us in the overall picture. Now the players feel the same way. They're out to show all the Yankee-lovers that Cleveland still is in the league. I can't see where New York is any sure shot to finish in front."

PRAISES SCORE

Lopez is proud of his pitching and with good reason. His "big three" now is a "big four" with sophomore Herb Score, the brilliant lefty rookie-of-the-year in 1955, joining up with Bob Lemon, Early Wynn and Mike Garcia to give the Indians the most formidable starting staff in baseball.

"I think within two seasons, possibly as soon as the start of next season, Score will be the best pitcher in the game," said Lopez. "He has developed a fine curve to go with that tremendous fast ball of his and he has gained maturity and experience. He could win 20 for us easily."

MAGLIE SHARP

Garcia, who had a losing season in 1955 for the first time in seven years, has been a stickout in the spring games. Lemon and Wynn are in fine condition as always. In addition, the veteran Sal Maglie, who was for a number of seasons the ace of the New York Giants staff, is determined to land a job as a starter with the Indians. Frank Dascoli, the National League umpire who has worked several games at the plate when Sal was the hurler declares "he's as sharp as he ever was."

Add to that polished group of starters, those twin relief aces, Don Mossi and Ray Narleski, and round out the staff with veterans Bobby Feller and Art Houtteman as spot pitchers and you have an array that could mop up the league. Lopez also likes young lefty Hank Aguirre.

INFIELD STRONGER

The Tribe infield figures to be stronger because of the acquisition of shortstop Chico Carrasquel from the White Sox. Behind Carrasquel is slick-fielding but light-hitting George Strickland, and Lopez insists they're the two best in the league. Vic Wertz, fully recovered from his polio attack, has been hitting sharply and should be the first baseman. If not, Al Rosen will move over from third because it doesn't appear young Jo Altobelli will hit enough to win the job. Bobby Avila, the 1954 batting champ, is a fixture at second. If Rosen plays first then the talented and versatile Al Smith, a good hitter and team man, will move to third.

As things stand now, Smith is the right fielder with the defensively brilliant Jim Busby in center and ex-Yankee Geen Woodling in left. That outfield is strong all-around. Rookie Rocky Colavito, who has been exploding with spring base hits, could muscle in and take over one of the outfield posts. Dale Mitchell will be the number one pinch hitter and outfield utility man.

Dependable Jim Hegan, who for years has gotten so much out of the Cleveland pitchers, again is the number one catcher and Hal Naragan, developing rapidly into an able receiver, will be number two. Earl Averill, son of the slugging Cleveland outfielder of 20 years ago, is hitting soundly enough to win the number three catching post, if he keeps it up.

MIKE GARCIA
. . . back in form

Bob Fleming, Andrews Share Medal In Qualifying Round of Island Open

Bob Fleming of Gorge Vale, the 1951 champion and a finalist three times, and Colwood's George Andrews shared medal honors in the qualifying round of the seventh annual Vancouver Island Open match tournament at Colwood Golf Club Sunday.

Playing in a downpour of rain that made good scoring extremely difficult, the accurate-hitting Fleming and the long-driving Colwood swinger turned in three-over-par 73s to lead 32 of the Island's top golferr into the first round of match play.

Gordie Whan of Duncan, a quarter-finalist last year, was third with a 74; city champion Laurie Kerr of the host club, recorded a 75 and defending champion Bill McColl and Jim Robertson, both of Colwood, were next with 76s.

The poor weather conditions led to go golfers either quitting during the 18-hole round or tearing up their cards and another four failing to appear. Thirty-two of the starting field of 96 qualified for championship play with a gross of 84 or under while an additional 32 gained the first round of the handicap competition.

BRILLIANT EFFORT

Andrews turned in a brilliant effort, firing a three-under-par 32 on the first nine and needing only 10 putts. He stepped up to the 16th tee one under regulation figures but missed his chance for medal honors when he took double bogeys on the 16th and 18th holes.

Fleming, playing steadily, fired a 36 on the front nine and posted a 37 on the back nine, one of the best scores of the day, in his round of 73. Whan had a pair of 37s, Kerr posted a 38-37 and McColl, who had eight consecutive fours coming home, put together a 39-37.

Eric Hibberson, who won the title in 1950 and again in 1954, qualified with a 39-40—79, while veteran Bob Morrison of Uplands, the 1953 winner, stayed in the running with an 80.

Ted Colgate of Colwood, the 1952 champion, just made it with a 41-43—84.

Joe Evans, former Victoria Cougar hockey player, and Whan tied for low net honors. Evans, playing to an eight handicap, posted a gross 78 while Whan had 74-4—70.

First round of match play will be held Sunday at Gorge Vale.

Qualifying scores:

G. Andrews	35-41—73	(3)	
R. Fleming	36-37—73	(2)	
G. Whan	37-37—74	(4)	
L. Kerr	38-37—75	(1)	
W. McColl	36-37—76	(2)	
J. D. Robertson	40-36—76	(4)	
N. Roden	39-38—77	(4)	
F. Scrogge	35-42—77	(2)	
J. Evans	38-40—78	(8)	
G. Bizelow	40-38—78	(4)	
W. Court	40-38—78	(-)	
V. Painter	38-40—78	(3)	
George Smith	39-40—79	(8)	
E. Hibberson	38-41—79	(8)	
S. Spaven	38-42—80	(8)	
H. Lineham	35-45—80	(8)	
R. Woods	39-41—80	(4)	
D. Panthorne	40-40—80	(8)	
R. Morrison	39-41—80	(2)	
H. Milne	37-43—80	(-)	
R. Cush	37-43—80	(-)	
A. Donaldson	42-39—81	(-)	
L. Carroll	38-43—81	(-)	
V. Clarkson	38-43—81	(3)	
T. Bradshaw	40-43—83	(6)	
J. Merriman	41-42—83	(2)	
W. Pope	38-45—83	(10)	
D. McConey	44-40—84	(9)	
T. Colgate	41-43—84	(3)	
T. A. Harris	37-47—84	(5)	
J. Storrie	41-43—84	(7)	
C. Bezzle	41-43—84	(7)	

Handicap qualifiers:

	G	H	N
W. Martin	88	17	71
D. Bowen	89	15	74
J. McColl	102	28	74
W. Holland	87	12	75
R. B. Ross	87	12	75
L. Greenwood	91	16	75
R. J. Langford	89	16	75
R. McDonald	100	24	76
M. Carlow	85	9	76
H. G. MacKenzie	86	9	77
[illegible]	[illegible]	[illegible]	[illegible]
C. Abbott	88	11	77
M. Ott	89	12	77
K. Olson	89	12	77
B. Brousseau	89	12	77
H. V. Robinson	90	13	77
W. Jeanes	91	14	77
G. L. Hay	93	16	77
K. Brousseau	85	7	78
R. Dunnett	90	12	78
G. Wilson	90	12	78
D. W. Allmann	92	14	78
W. Allen	92	14	78
C. Lanlean	95	17	78
G. Goodwin	102	24	78
G. Buckingham	103	25	78
K. MacDonald	107	29	78
D. Munro	85	6	79
V. Lea	87	8	79
H. Kirkham	93	14	79
W. Flack	99	20	79
A. Gillies	95	15	80

Other scores:

E. Beauchemier	84	3	80
M. Bartkow	88	8	80
W. Herman	90	10	80
G. Mitchell	91	11	80
W. Blackstock	97	17	80
C. Holwood	89	9	80
A. Reddie	85	4	81
R. Okell	87	6	81
E. Brenjolfson	87	6	81
T. Garnet	91	9	82
D. Daniel	91	9	82
H. I. Johnston	95	13	82
E. Robinson	88	5	83
W. Stewart	99	16	83
H. Donaldson	88	4	84
J. Galbraith	93	9	84
J. D. Carlow	93	8	84
R. Barry	93	9	84
L. Barnes	94	10	84
H. Young	100	16	84
J. Pryke	85	0	85
J. Furmston	94	9	85
E. Holyoak	94	9	85
J. Gibbs	103	18	85
O. R. Jull	95	10	85
A. W. Turner	101	16	85
A. S. Robertson	97	11	86
C. Jamieson	108	22	86
P. Peden	86	10	86
H. Doherty	100	16	86
H. McWhirter	101	11	90
R. Wakelin	110	12	98

Sunday's draw:

OPEN

11:0—O. Andrews vs. H. Lineham; W. Court vs. J. Merriman.

11:08—J. D. Robertson vs. S. Spaven; E. Hibberson vs. T. Colgate.

11:16—G. Whan vs. R. Morrison; G. Bizelow vs. W. Rowe.

11:24—N. Roden vs. V. Clarkson; R. Woods vs. C. Heggie.

11:32—R. Fleming vs. R. Cushi; V. Painter vs. T. Bradshaw.

11:40—W. McColl vs. A. Donaldson; G. Eira jr. vs. J. Storrie.

11:48—L. Kerr vs. H. Milne; J. Evans vs. T. A. Harris.

11:56—F. Scroggs vs. L. Carroll; D. Panthorpe vs. D. McConey.

HANDICAP

12:04—W. Martin vs. M. Ott; M. Carlow vs. G. Goodwin.

12:12—W. Holland vs. G. Wilson; W. G. Jeanes vs. W. T. Flack.

12:20—B. Bowen vs. C. Lannigan; B. Brousseau vs. R. Dunnett.

12:28—L. Greenwood vs. A. Allmar; K. Olson vs. D. Munro.

12:36—J. McColl Sr. vs. C. Abbott; G. L. Hay vs. K. Brousseau.

12:44—R. J. Langford vs. O. Buckingham; H. G. MacKenzie vs. H. Kirkham.

12:52—R. Ross vs. W. Allen; H. S. Robinson vs. V. Lea.

1:00—R. McDonald vs. K. MacDonald; R. Fairclough vs. H. Gillies.

Coulter 244 in Front After Second Round

Ron Coulter, who pounded the pins at Gibson's Bowladrome Saturday for a six-game total of 1,250, found the Strathcona alleys almost as much to his liking Sunday night, and racked up a mark of 1,164 to pad his lead in the Victoria zone tenpin championships.

Coulter had to yield high honors for the night to Len Murrant, who rolled a 1,187, but his total score for the first two rounds placed him well ahead of his nearest competitors. Coulter has a 244-pin lead over Murrant and is 293 pins ahead of Wilbur Webb and Bud Marty, who are tied for third place.

Third and fourth rounds of the zone finals will be rolled April 7 and 8, the third round at Gibson's and the fourth at Strathcona.

Scores follow:

Ron Coulter—203, 204, 188, 180, 185—1,164 (1,250)—2,414.

Len Murrant—214, 203, 176, 181, 191, 222—1,187 (923)—2,110.

Wilbur Webb—183, 179, 143, 177, 153, 207—1,039 (1,082)—2,121.

Bud Marty—179, 153, 177, 176, 179, 245—1,109 (1,012)—2,121.

Roy Begg—188, 161, 188, 169, 188, 185—1,040 (1,077)—2,117.

Con McBeth—167, 174, 179, 190, 176, 193—1,050 (1,057)—2,107.

Fred Welsh—208, 148, 163, 179, 172, 177—1,034 (1,069)—2,104.

Jack Hobbs—189, 172, 180, 189, 196, 165—1,071 (1,030)—2,101.

Dave Williams—169, 213, 163, 170, 187, 172—1,073 (1,021)—2,075.

Gordie Bamford—180, 184, 150, 161, 205, 164—1,012 (1,013)—2,025.

Andy Palmer—176, 146, 197, 193, 198, 193—1,035 (1,028)—2,063.

Herb Chandler—140, 162, 198, 161, 207, 184—1,051 (941)—2,022.

George Byers—181, 159, 179, 168, 186, 206—1,071 (919)—1,990.

Darrel Baker—144, 188, 149, 195, 178, 191—945 (988)—1,933.

Bud Falk—200, 171, 172, 171, 139, 175—1,018 (950)—1,968.

Ken Moon—149, 184, 203, 178, 144, 141—1,045 (905)—1,950.

Jim Heslegrave—189, 174, 137, 177, 123, 185—1,077 (881)—1,958.

Joe Hobbs—179, 165, 167, 146, 151, 167—1,067 (845)—1,905.

Will Bates—192, 181, 137, 164, 149, 168—991 (909)—1,901.

Tex Bennett—164, 189, 144, 144, 160, 151—1,052 (846)—1,898.

Bob Lyons—173, 148, 122, 154, 157, 160—874 (898)—1,870.

Hal Vinelli—161, 199, 203, 161, 199, 126—1,049 (929)—1,838.

Bill Day—151, 153, 194, 165, 152, 121—836 (910)—1,746.

Nick Howard—165, 179, 190, 160, 187, 181—1,072 (849)—1,121.

When to Fish or Hunt
SOLUNAR TABLES
by John Alden Knight

According to the Solunar Tables calculated for this area, the best times for fishing and hunting for today and tomorrow will be as follows:

TODAY

A.M. Minor	A.M. Major	P.M. Minor	P.M. Major
6.10		6.40	12.55

TOMORROW

6.54	12.48	7.26	1.10

Major solunar periods lasting 1½ to 2 hours black type.
Minor periods shorter in duration light type.

Mainland Rinks Take Eight Bonspiel Prizes

Vancouver rinks did themselves proud in the annual Victoria ladies' bonspiel, which concluded at the Victoria Curling Club Sunday. Of the 10 rinks from the Mainland city, eight took home prizes, two winning firsts, two finishing as runners-up, two taking third prizes and two taking fourth prizes.

Included in the Vancouver victories was a triumph in the Eaton's Trophy, the No. 1 competition, by the rink entered by Mrs. E. Miller.

Mrs. Miller won her sixth straight game Sunday afternoon when she defeated Victoria's Mrs. Mary McKay, 14-6, in the final.

Mrs. C. Wright won the Hudson's Bay Trophy, the second event, by defeating Ruby Minke, also of Vancouver, 13-4, in the final.

The third event, the Scurrah Trophy, also went to a visiting rink when Mrs. Ida Coates of Parksville trimmed Mrs. R. Miller of Vancouver, 16-2, in the final.

VICTORIA VICTORY

Lone Victoria victory was scored by Mrs. Edyth Pick in the Sears Trophy. She defeated Pauline Kjernisted of Port Alberni, 19-8, in the final.

With use of the straight Chisholm draw preventing any rink from winning more than one prize, 16 rinks took home prizes. In addition to the eight Vancouver rinks, six Victoria rinks, one Port Alberni and one Parksville rink won prizes. A total of 39 rinks, 20 of them from Victoria, competed.

Prize-winners and results of semi-final and final games follow:

EATON TROPHY

1—Edith Miller, Vancouver.
2—Mary McKay, Victoria.
3—A. McCracken, Vancouver.
4—Janet Smith, Vancouver.

BAY TROPHY

1—C. Wright, Vancouver.
2—Ruby Minke, Vancouver.
3—Betty Gallagher, Victoria.
4—Mrs. G. Walker, Victoria.

SCURRAH TROPHY

1—Ida Coates, Parksville.
2—Rose Miller, Vancouver.
3—Mrs. M. Sands, Victoria.
4—Mrs. Emma Weese, Vancouver.

SEARS TROPHY

1—Mrs. Edyth Pick, Victoria.
2—Pauline Kjernisted, Port Alberni.
3—Margurrite Cutts, Vancouver.
4—Ella Harding, Victoria.

SEMI-FINALS

McKay 8, Smith 4.
E. Miller 19, McCracken 3.
Minke 10, Walker 4.
Wright 11, Gallagher 3.
R. Miller 8, Weese 7.
Coates 8, Sands 6.
Kjernisted 7, Harding 6.
Pick 19, Cutts 4.

FINALS

E. Miller 14, McKay 8.
Wright 13, Minke 4.
Coates 16, R. Miller 2.
Pick 19, Kjernisted 8.

Hodges Cup Won By Mrs. Wakelin

Mrs. R. Kakelin won the Hodges Cup at the Gorge Vale Golf Club Sunday by recording the low net of 167 in the 36-hole medal competition.

Low-gross winner was Miss N. O'Connell, who posted 197. Mrs. B. Thirlwell took low-net honors in the first 18 holes with an 84 while Mrs. S. Paterson posted the low-net of 84 in the second round.

Mexico's Mount Citlaltepec is 18,700 feet high, compared to 19,850-foot Logan in the Rockies and 20,300-foot McKinley in Alaska.

Remember When:

Joe Louis scored his 21st successful defence of the world heavyweight title by a knockout over Abe Simon 14 years ago tonight at New York. A crowd of 17,000 at a benefit fight saw Louis, at 207, knock out the "Long Island Giant," weighing 255 pounds, in the sixth round.

Merchants Clinch Crown With Victory Over Wests

FINAL STANDINGS

FIRST DIVISION

	P	W	L	T	F	A	Pts
City Merchants	12	9	2	1	31	20	19
Hungers	12	8	3	1	33	24	17
Esquimalt	12	3	8	1	10	41	7
Victoria West	12	2	9	1	24	33	5

SECOND DIVISION

	P	W	L	T	F	A	Pts
Butler Brothers	10	7	1	2	21	10	16
Tillicums	10	6	3	3	34	17	15
Brodie's Bakery	10	4	3	4	24	26	12
Can. Scottish	10	2	5	3	14	18	7
Q.O.Rs.	10	2	6	2	18	31	6
Dutch Wander's	10	2	7	1	15	31	5

City Merchants clinced the Victoria and District Football League first division title Sunday afternoon with a 3-2 victory over Victoria West at Heywood Avenue park.

Second-place Heaneys downed Esquimalt, 6-1, at Beacon Hill park, while Tillicum handed Butler Brothers their first loss in league play, 5-4, in a second division match as the league wound up its schedule.

Gary Pynn, Jack Thompson and Bob Clarke scored for Merchants in the first half. Ronnie Bland notched one goal for Wests before the intermission, and Ches Powers got their second goal later in the game. Darrel Burley, with three goals, and Ronnie Pederson, with two, led Heaneys to their win.

Bobby Marx scored three times for Tillicums and Vic Skinner added two more goals. Lyle Blaus, George Wilmot, Fred Allan and Dave Wakelyn accounted for Butlers' scoring.

NO RAILWAYS

There are no railways in the four Windward Island colonies of the British West Indies—Dominica, Grenada, St. Lucia and St. Vincent.

O.C. Rugby

LONDON (Reuters)—Results of Monday's British rugby matches were:

RUGBY LEAGUE

Barrow 16, Leigh 7.

RUGBY UNION

Llanelly 6, Swansea 14.
Plymouth A. 29, Devonport Services 3.
Pontypridd 9, Pontypool 8.
Redruth 9, London Hospital 6.

Largest Canadian species of owls, the horned owl is nearly two feet in length.

Introducing the new Jockey T shirt
men
the
GO
Jockey
GO FOR Jockey T SHIRTS
BRIEFS MIDWAYS LONGS SHIRTS
Just Gentle and Comfortable Support
NEW! JOCKEY JR. available for boys
Known the world over by this symbol
Made in Canada
Jockey by Moodies
designed by Bro-Jan
Licensed in Canada to MOODIES
Registered Trade Mark

Test your memory!
EDGEWORTH SPORTS QUIZ

Q. What is record time for one player scoring 2 goals in N.H.L.?
SMOKE
EDGEWORTH
PIPE TOBACCO
Edgeworth is an exclusive blend of straight white burley tobaccos, specially aged, processed and blended to give you an even-burning, cool-smoking character unmatched by any other pipe tobacco. The exclusive moisture proof pouch guarantees freshness to the last pipe full.
A. 4 seconds. Nels Stewart, Montreal Maroons, January 3, 1931.
3R

Gentlemen, Old Spice presents:
5 ways to shave
Pre-Electric Shave Lotion $1.25
Shaving Mug $1.50
Smooth Shave Pressurized Lather $1.25
How ever you shave, top off every shave with brisk, bracing Old Spice After Shave Lotion. $1.35
Men who like convenience like Old Spice Shaving Cream — either lather or brushless. Both have luxurious new formulas that assure closer, gentler shaves than ever before. $.75
Regardless of how you shave, Old Spice has the perfect answer for a perfect shave: lather cream, brushless cream, pre-electric shave lotion, pressurized lather, and shaving mug.
SHULTON
Toronto

BEST BUY
SOLEX LAMPS
THE SOLEX COMPANY
DEPARTMENT OF CANADIAN GENERAL ELECTRIC COMPANY LIMITED

AT VICTORIA'S BUSIEST DEALER
Everything's the same but the name!
Morrison
CHEVROLET OLDSMOBILE LTD.
Yates at Quadra
FORMERLY WILSON MOTORS LTD.

HERE'S YOUR OPPORTUNITY TO FIND OUT HOW YOU CAN
Go PLACES!
Go NAVY!
There's a fine career now open to you in the Royal Canadian Navy! Our expanding Navy wants more fit young Canadians of good character and education. You should be aged 17 to 25 (29 in some specialist categories), have Grade 8 education or better.
To find out how you can become a sailor in the R.C.N. and serve yourself while you serve Canada on the Navy team, see or write
THE NAVAL RECRUITING OFFICER
VICTORIA—916 Government Street—weekdays
NANAIMO—Canadian Legion—April 6
PORT ALBERNI—Canadian Legion—April 5
COURTENAY—Arbutus Hotel—April 4
CAMPBELL RIVER—Willows Hotel—April 3
Royal Canadian Navy
A SAILOR'S LIFE IS A MAN'S LIFE

SAY, PAL... HOW CAN I GET A BETTER RAZOR BLADE?
BEFORE YOU SAY RAZOR BLADES SAY "PAL"! THEY COST LESS, TOO
PAL HOLLOW GROUND
Say "PAL," it's the double edge blade that's hollow ground — get 10 for 25c
also, for INJECTOR BLADES say "PAL"
Made in Canada by Pal Blade Corporation Ltd., Montreal, P.Q.

They look right, feel right, wear right — they're
RITCHIE shoes
How trim, how smart . . . the new Ritchie stylings for Spring. Designed with dash, fashioned with obvious care from fine leathers. In the Ritchie range of fittings there's a pair made specially for you. So see your Ritchie dealer right away.
The shoe shown is a moccasin oxford for young men, another smart style originated by Ritchie. Priced about $13.00. Other Ritchie styles from $9.95 to $19.95. All Ritchie shoes are SANITIZED for foot health and longer wear.
be right in style with RITCHIE shoes
THE JOHN RITCHIE COMPANY LIMITED, QUEBEC, P.Q.

Arthur Ash Shoe Store
1229 Government St. 4-5241

IT PAYS TO BUY NATIONALLY ADVERTISED PRODUCTS

Modern Shoe Company
1300 Government St. 3-1821

News of Nanaimo

Push-Buttons Replace Girls As Secretaries

NANAIMO—Employers here are being encouraged to install tape recorders and dictating machines in their offices because of a serious shortage of experienced stenographers, secretaries and dictaphone typists.

The familiar cry of "take a letter Miss Smith" looks as if it will be replaced by the push-button secretaries if the situation does not improve.

National employment service reports in its monthly summary of employment conditions in this area that "experienced stenographers, secretaries and Dictaphone typists are still at a premium."

The Nanaimo branch states that because of the shortage employers have been encouraged to install the machines in their offices.

A youngster who flew his kite too high caused a power outage in the Townsite area Sunday afternoon.

B.C. Power Commission officials said a wire hanging from the kite became entangled with high voltage lines, resulting in a short-circuit which blew a fuse.

At the same time linesmen were busy repairing a 20-year-old line which burned out after a joint started arcing, causing a power cut throughout Brechin and Townsite areas for three-quarters of an hour.

* * *

Nanaimo High school grade 12 students will be counselled by local businessmen and professional men here April 10 and 11.

The program has been arranged in co-operation with the Nanaimo Kiwanis Club and the Chamber of Commerce, as well as the high school counsellors.

Arrangements by the same community groups have also been made for junior high school counsellors to have their school graduates report to the national employment service for individual registration.

* * *

An agreement for a five-day, 40-hour week and one additional statutory holiday was signed between Hotel, Restaurant and Bartenders' Union 619 with the Plaza Hotel here.

Approximately 30 employees are covered, including waitresses, dishwashers, cashiers and housemaids. The agreement becomes effective July 1.

Island Rink Wins Trophy

Hitting top form, Parksville-Nanaimo combination, entered by Mrs. Ida Coates of Parksville, Sunday won Scurrah Trophy, No. 3 event in annual women's bonspiel at Victoria Curling Club. Rink won final from highly regarded Vancouver rink, entered by Mrs. Rose Miller, 16-2. From left are Mrs. Pat Good, Mrs. Coates, Mrs. Dolly Ross and Mrs. Frankie Shaw.

Expert Planning Advice Sought by Port Alberni

PORT ALBERNI — Expert advice on town planning here will be sought by the council, following a suggestion from Mayor Loran Jordan.

A member of the town planning commission should make a survey of the city he stated, in discussion of requests from city groups.

The matter was shelved temporarily, while council awaited a letter from a member of the Victoria branch of the commission who had made a verbal offer to speak to the council.

REQUEST RECEIVED

One matter on which the mayor felt advice was needed was a request of the Port Alberni Baseball Association that a block of land adjacent to the Tenth Avenue ball park be reserved as a possible site for a community hall.

Council agreed to look over the area, now in the process of being subdivided, Wednesday afternoon.

* * *

One hour parking in downtown areas, restricting parking during week days, will be installed after the Easter weekend. One hour parking on Saturdays is presently in effect.

* * *

CROSSING CHANGE

Council agreed to ask the Esquimalt and Nanaimo Railway to classify the Rogers street crossing as a slow crossing.

Ald. W. C. Hamilton, reporting for the traffic committee, said the heavily-travelled Rogers street will bear even greater traffic loads for a period during which Stamp avenue will be closed.

An appropriation of $500 was approved to bring up to standard existing stop signs in the city.

Souvenirs Mark First Run

Passengers on the first run of the Sidney-Anacortes ferry yesterday were each presented with a daffodil, souvenir salt and pepper shakers and ashtrays when they arrived in Sidney aboard the Klickitat.

Village commissioners and members of the Sidney Chamber of Commerce personally greeted visitors and made the presentations.

C. E. Blaney, Victoria agent for Washington State Ferries, operators of the Klickitat, said the opening runs of the new season yesterday were "very successful."

Piloted by veteran skipper Capt. Sigvald Sande, the Klickitat made one round trip between Washington city and Sidney with stops in the Gulf islands.

Mr. Blaney pointed out that no reservations would be necessary to obtain space aboard the ferry during the Easter weekend but advised travellers to drive to the wharf one-half hour before sailing time. The ferry has room for 85 cars.

'To Give Better Service'

Government May Operate Nanaimo-Gabriola Ferry

The provincial government may take over Nanaimo-Gabriola ferry service this fall to "give better service" than the present private operation.

"We are considering it, although there is nothing definite yet," a top highways department official said yesterday.

Evan S. Jones, deputy highways minister, denied, however, that he had told ferry owner-operator Capt. H. C. R. (Bert) Davis the government definitely would not renew the contract at the end of November.

"My letter to him only said there was a possibility the department would pick up the contract itself," Mr. Jones said, "I said nothing definite."

A report from Nanaimo yesterday quoted Capt. Davis, of the Nanaimo-Gabriola Island ferry Eena, as saying "no reason was given" for a government decision to cancel his contract.

NEW FERRY

George Muir, chairman of the harbour committee of the Nanaimo Chamber of Commerce, said he was informed the government planned to build a new 85-foot ferry with a capacity of nine cars and 36 passengers to make the seven-mile round trips between Nanaimo and Gabriola Island. The Eena carries 12 cars and 45 passengers.

"In a lot of instances, we can give better service ourselves," Mr. Jones said.

"The present service could definitely have been better. It had to cancel a lot of trips, which it wouldn't have had to do if there had been a better boat in operation."

Capt. Davis said he had spent $35,000 on the Eena, to put it "in good shape."

The ferry service receives a $22,000 a year subsidy.

Charges that the boat missed several trips last year were not fair, said L. Dobinson, chairman of the Gabriola Ratepayers Association, which recently sent a delegation to Victoria to get better service.

Ratepayers only complaint had been that earlier departure was needed from Gabriola for Nanaimo-employed workers. Only "a couple of trips from Nanaimo to Gabriola" were cancelled last year, and that was because of bad weather which had even disrupted CPR and Black Ball ferry operations, he said.

It is not yet known when a final decision on the service will be made by highways minister P. A. Gaglardi.

Scout Awards Given

DUNCAN — Seven Scouts of the Duncan-Chemainus Boy Scouts Association received Queen's Scout badges at city hall at a ceremony Sunday.

For his assistance to the Scouts in training for Fire Fighters' Badges, a Scout Thanks Badge was presented to George Sanderson, assistant fire chief of the Duncan Volunteer Fire Brigade.

BADGE RECIPIENTS

The Queen's Scout badges were presented by honorary district commissioner Col. M. E. Dopping-Hepenstal.

Recipients of badges were troop leader Alan Hudson, 1st Quamichan Troop; from the 1st Duncan Troop, troop leader Michael Hanson and patrol leaders Michael Jaggers, David Goodacre and Raymond Cleugh; from 2nd Duncan Troop, patrol leaders Richard Marshall and Fred Nicolson.

Festival Play Had Poise And Polish

PORT ALBERNI—An "Oscar" won for the best directed and best-produced play in the Upper Island Zone Drama Festival was on display at Masque Dramatic Society's annual dinner last night when Hazel Ritchie took over as president.

Mrs. Ritchie directed the group's prize-winning production, "The Invisible Worm."

Adjudicator Phoebe Smith spoke of the Alberni Valley entry as having finish, polish and poise. She complimented director and cast on overcoming faults in the period between Wednesday night when the play was first adjudicated and Saturday when it was one of the three in honor performances.

Mrs. Ritchie has announced that "The Invisible Worm" will be staged with two other one-act plays here, with proceeds to go toward building up the society's funds.

NEWSPRINT USED

Norway's newsprint consumption in 1955 was 38,000 tons, compared with 23,000 tons in 1946.

Stabbing Unexplained

Mental Check Set For Accused Youth

VANCOUVER (CP)—An examination by a psychiatrist was ordered in police court Monday for a Vancouver youth charged with murder in a beer parlor knife-slaying Saturday.

Ronald Clifford Dingham, 18-year-old seaman, was remanded to April 3. He is charged in connection with the death of Raymond Thomas Edouard Duchateau, 29, a bank clerk.

Duchateau came here from Belgium in 1953.

He was fatally wounded about 4.30 p.m. Saturday in a downtown beer parlor when a stranger walked up to him and plunged a knife into his chest.

Witnesses said there was no apparent reason for the assault.

Duchateau didn't even know he was hurt. He laughed when friends asked him what happened.

"It is nothing," he said, and collapsed. He died in hospital at 8 p.m.

"We didn't see the knife. We just saw a hand reach out and punch him," said Antoine Ysopt, who was sitting at the table with Duchateau.

By the time he and three other startled friends realized what had happened, the attacker had disappeared.

Dingman was arrested while sipping tea at his home a few hours later, on a tip from taxi driver Joe Petek.

Petek told police he picked up a passenger in front of the hotel where Duchateau was slain.

ROAD TO NORTH

Norway on July 1, 1956, opens the final stretch of a highway running to North Cape, well beyond the Arctic Circle.

Ship Calendar

NAVY

Crescent, Caruso, Jonquiere, New Glasgow and Ste. Therese in St. Thomas, Virgin Islands area on exercises.

Comox, James Bay and Fortune on exercises, returning April 6.

Cowichan returned Esquimalt yesterday from exercises.

MERCHANT SHIPPING

VICTORIA

ARRIVALS

Motorship Kenso Maru due Ogden Point this morning to load 3,500 long tons of wheat for Japan. (King Bros.)

Motorship Natawunea due this morning to load 843,000 feet of lumber for Australia.

Dimitrovk due today to load 300 long tons of plywood and 145,000 feet of lumber for London and Rotterdam. (Paulin's.)

COWICHAN BAY

DEPARTURE

Hoya, with 697,000 feet of lumber for Australia. (King Bros.)

CROFTON

IN PORT

Mariposa, loading

NANAIMO

IN PORT

Iako, loading

TAHSIS

IN PORT

Sprucewood, loading

ALBERNI

IN PORT

Gustav Pistor and Lakemba, loading.

False Teeth Often Have a Certain Odor!

Soak your plates in Polident daily to avoid "Denture Breath"

Polident is the specially designed cleanser that keeps false teeth—and breath—clean and fresh always. Follow these simple rules.

1. **Never use a brush on them!** Your dental plates are much softer than natural teeth. Brushing wears down fitting ridges so they get loose.
2. **Never use soap or toothpaste!** They can leave film which collects bacteria and food particles, a major cause of offensive "Denture Breath."
3. **Use a soaking-type cleanser made for false teeth only . . . Polident!** Polident is the denture cleanser recommended by more dentists than any other. No brushing, no handling of soapy plates that can slip and break. Polident gets where a brush can't reach. Best of all, Polident always leaves false teeth odor free. Get the world's largest selling denture cleanser, Polident, at your drug counter.

0-143

HOW to get a Friendly Loan at NIAGARA FINANCE

Drop in to see your friendly Niagara Loan advisor. He'll make it easy for you to get the Friendly Loan that suits you best. Here are important facts for you about Niagara Loans.

Who can get a Niagara Friendly Loan?—Anyone with a reputation for honesty and the ability to repay.

How much can be borrowed from Niagara?—Up to $1500; sometimes, more.

How quickly can I get money?—Sometimes in 20 minutes; within 24 hours for most loans.

How long can I take to repay?—In the table below, there are just a few of many plans. They will give you some idea of time periods allowed for different amounts . . . from 4 to 24 months. And for all people who have uneven income during the year, such as farmers and schoolteachers, special payment schedules may be arranged on loans above $500.

Are all loan charges the same?—Up to $500 generally, yes; but remember, at Niagara, you get life insurance at no extra cost.

Above $500, the larger the amount and the longer the time—the lower the rate. Compare . . . often you'll "buy" more money at less cost at Niagara.

Is Life Insurance on loans worthwhile?—Yes, here is a real family peace-of-mind feature. At no extra cost to you, loans of $1500 or less, are life-insured. Be sure you get this protection when you borrow.

Does a friend have to "back" my loan?—No, seldom do borrowers prefer an endorsed loan. And bankable security, of course is not needed.

How many ways of borrowing are there?—You can use any of these four Niagara Loan plans. 1. On cars, trucks, etc.; only owner signs. 2. Husband-and-wife, on furnishings. 3. On business equipment. 4. On farm stock and equipment.

Can I have a private interview?—Yes, your interview at Niagara will be private, courteous, and friendly.

Why do people borrow money?—A few reasons are to consolidate a group of small debts; to reduce large payments for car and truck repairs; to meet emergencies; to repair or modernize homes; to enlarge a business; for seed, stock, fertilizer for farms; and to take advantage of low prices, when cash is paid.

Do many people borrow?—Yes, in Canada, 1 family in 4 borrow each year.

YOU PAY LESS FOR MANY FRIENDLY LOANS

YOU GET CASH	MONTHLY PAYMENTS 6	12	18	20	24
$100	$17.85	$ 9.46	$ 7.78		
250	44.63	23.64	19.46		
400	71.41	37.82	31.13		
600	106.95	56.55	46.65	$36.45	$31.45
750	133.40	70.35	57.85	45.15	38.95
1000	177.40	93.20	76.55	59.80	51.55
1500	266.05	139.80	114.50	88.85	75.90

YOU CAN MAKE EVEN-DOLLAR PAYMENTS AT NIAGARA (FEW EXAMPLES)

YOU GET	AND YOU PAY
$105.75	12 months at $10
424.03	15 months at $33
919.35	20 months at $55
1483.20	24 months at $75

LOANS $1500 OR LESS
LIFE INSURED AT NO EXTRA COST TO YOU

NIAGARA FINANCE COMPANY LTD.

SUBSIDIARY OF INDUSTRIAL ACCEPTANCE CORPORATION LTD.

630 FORT STREET
4-9365
Branches in Vancouver

FRIENDLY LOANS $$$$$$$$ FRIENDLY LOANS $$$$$$$$ FRIENDLY LOANS $$$$$$$$

36¢ plus deposit

Buys you 6 bottles of the Lightest, Coolest refreshment in the whole wide world!

McCLARY

See your McCLARY dealer soon!

GENERAL STEEL WARES LIMITED

Most Popular All-Canadian Appliances

Monamel Paint Festival!

SPECIAL!

"Monamel Guide to Home Decoration"

52 PAGES! COLORFULLY ILLUSTRATED!

The most complete home decorating book you can buy . . . now at a new low price during the Monamel Spring Paint Festival. Tells you all you want to know about painting – wallpapering – varnishing and staining – color planning – paint accessories.

LIMITED NUMBER AVAILABLE—GET YOURS NOW

ONLY 25c when you purchase any of these quality Monamel Paints—

- MONAMEL VELVET
- MONAMEL SATIN
- MONAMEL GLOSS
- SATIN LATEX MONASEAL
- MONAMEL X OUTSIDE PAINT

151 Synchronized Colors to Beautify Your Home

SEE YOUR MONAMEL DEALER TODAY

German Bride

Sheikh To Wed For 40th Time

BEERSHEBA, Israel (UP) — Sheikh Suleiman, a Bedouin chief of the Hasseiat tribe in Israel's Negev grazing land is making plans for his wedding [illegible]

The sheikh has chosen an 18-year-old German girl named Brigitte Mangala and they exchanged their [illegible] as a year ago by mail. Suleiman has since sent Brigitte a gold watch and a Bedouin gown lavishly embroidered by two other wives.

The affair with Fraulein Mangala began when word of the sheikh's matrimonial exploits reached Europe. Candidates for the post of wife No. 10 showered him with photographs, their measurements and their affection.

The sheikh's portrait attracted many of them. He is not handsome in the western sense, but he has a powerful and virile gaze, a grizzly white beard and teeth unspoiled by age. The sheikh says he is about 56 but most of his 75 sons say he must be nearer 65.

Board Named As Mediator —

Labor Minister Lyle Wicks [illegible] appointment of a conciliation board to hear the case of employees of the Canadian Pacific Railway and Contracting Co. and other companies [illegible] Railways, Harbours Exchange and the Pacific Coast Federation of Seamen's Unions, Local 1303 (AFL) [illegible]

Chairman will be Hugh Lawson, K.C., Regina, [illegible] nominee of the railway companies and T. Stanley [illegible] nominee of the seamen's union.

The board will report to the minister [illegible]

Gideons Will Hold Service on Easter

Thirteenth annual sunrise service of the Victoria Camp, Gideons International in Canada will be held in Beacon Hill Park Easter Sunday at 7 o'clock a.m.

The location will be just east of the roadway which enters the park from Douglas and Michigan.

Easter message will be given by Paul E. Bodtke, manager of [illegible] service centre in Seattle. Music will be supplied by the Salvation Army band under bandmaster William Hastings with Major Walter Oakley, commanding officer of the Citadel Corps, as song leader.

The service will be carried over a public address system so that those wishing to remain in their cars will be able to follow the [illegible]

FIRE SALE NOW ON At JEUNE BROS.

Fabulous Savings in Camping Equipment, Tents, Sleeping Bags, Yardgoods, Work and Sport Clothing, Boating Equipment and Dozens of Other Items.

566 - 570 JOHNSON ST. Just a few doors down from Mr. & Mrs.—next to Magel's

The EXCELSIOR INSURANCE LIFE COMPANY

A STRONG CANADIAN COMPANY

OWEN KARN, C.L.U.

[illegible]

Phone [illegible]

A GOOD NAME TO REMEMBER WHEN CONSIDERING LIFE INSURANCE

it's yours to see this year

EUROPE

just hours away and no more expensive than your "at home" vacation!

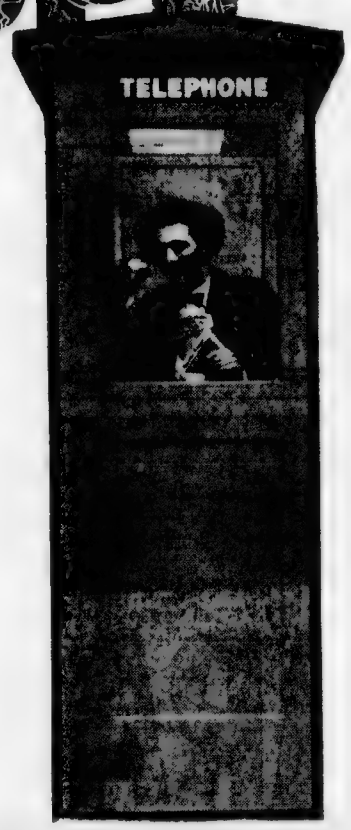

here's why

With travel time cut to a minimum, you can spend more of your holiday amid Europe's glamour and gaiety! Via CPA's famed Polar route, a swift, modern Super DC-6B "Empress of the Air" speeds you from Vancouver direct to Europe in just 18 hours. No connection worries, no stopover expenses!

here's how

On CPA's "Pay-Later" plan, your return fare to Europe costs only $75 down—well within your vacation budget. And you have up to 24 months to pay the balance on the world's lowest cost time payment travel plan. Choose luxurious "*Empress*" first class or thrifty "*Princess*" tourist service. Holiday in Europe . . . and make this the year.

today - see your travel agent for full information

Canadian Pacific AIRLINES

WINGS OF THE WORLD'S GREATEST TRAVEL SYSTEM

ALL THE WOMEN AGREE!

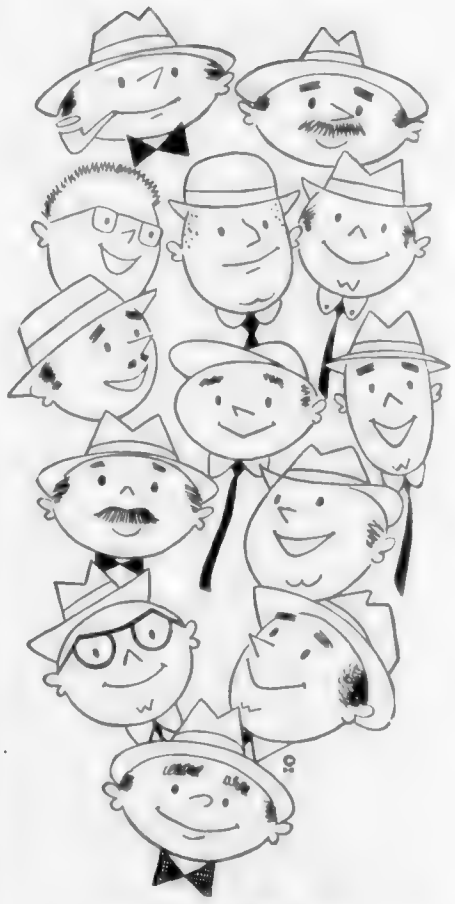

ALL THE MEN AGREE!

WANT ADS

GET FAST RESULTS!

FOR A FAST-ACTING, RESULT-GETTING WANT AD

PHONE 3-4111—Classified Dept.

THE DAILY COLONIST

Israelis Unearth Herod's Armory

JERUSALEM (Reuters) — An Israeli [illegible] expedition has unearthed what are believed to have been King Herod's armory and food stores in the ancient Jewish fortress of Masada.

[illegible] when the Romans fell to the Zealots and [illegible] subjects [illegible] sand dogs [illegible] than be taken.

[illegible] Dr. Yigael Yadin, leader of the expedition, [illegible] King Herod's [illegible] over looking the Dead Sea.

[illegible] The finds date later than 73 AD.

Coming to Canada

[illegible] James Brown [illegible] and personality J. B. Pope [illegible] to cause a [illegible] spectacular [illegible] Association for Adult [illegible] Mr. Brown [illegible] Apollo [illegible] Montreal [illegible] April.

'Black Magic' Cult Holds Pagan Orgies

LONDON (AP) — A leading Anglican Church official has condemned black magic after a newspaper reported orgies in the pagan rites were rife in Britain.

Canon Bryan Green, rector of [illegible] the cults which seek to raise spirits for evil purposes.

A Scotland Yard officer said the police do not dismiss black magic reports. Any fresh evidence will be thoroughly investigated.

The Sunday Pictorial News reporting the cult was widespread in Britain said some members were [illegible] on public.

[illegible] to be practised on ancient pre-Christian religion.

the newspaper said. "But this [illegible] merely a cover for obscene, degrading practices."

Reynolds News said there were 100 active cult members in the Midlands alone.

[illegible] the patron [illegible] cult.

"I understand there has been a revival of black magic practices in Birmingham. I want to utter a condemnation and a warning.

"Nothing can be worse or more degrading than the deliberate dis- [illegible] of the beautiful God-given gift of sex to sensations and perverted feelings of gratification. And this is what black magic does."

City Men Reappointed

J. Courtney Haddock, [illegible] to represent the Crescent and Jan Hoop [illegible] appointed to represent the [illegible] of Royal Jubilee Hospital, for a [illegible] term.

[illegible] Appointed Howard B. Matthews [illegible]

PIONEER STEAMBOAT

[illegible]

DIVIDENDS DECLARED

[illegible] Parent Products, 12½ cents [illegible] April 3 to [illegible]

Atlas Steel 25 cents payable May [illegible]

Stanley Brock [illegible]

Consolidated Textile Mills [illegible]

BUILD YOUR Capital

In Canada's foremost Compound-Cumulative Mutual Fund

payments as low as $20.83 per month

You Get [illegible]

You Pay [illegible]

Ask For Descriptive Folder — no obligation

F. J. BRENNAN & COMPANY (N.S.) LIMITED — HALIFAX, SYDNEY

F. J. BRENNAN & COMPANY LIMITED — ST. JOHN, MONCTON, FREDERICTON, CHARLOTTETOWN

McCUAIG BROS. INC. — MONTREAL

R. A. DALY & COMPANY LIMITED — TORONTO

OSLER, HAMMOND & NATYSH — MANITOBA, SASKATCHEWAN, ALBERTA, BRITISH COLUMBIA

BRINK-HUDSON SECURITIES LTD. — VANCOUVER

THOMAS B. READ COMPANY LTD. — VANCOUVER

The Western City Company Limited — 544 HOWE ST. — VANCOUVER

M·A·F MUTUAL ACCUMULATING FUND Estate Plan

Frostbite Regatta

Vancouver Boatmen Win Wallace Trophy

[illegible]

Making money on stocks?

What are 48 of Canada's most active oil, copper, uranium and industrial stocks? See The Financial Post this week; read this exclusive Post analysis of the shift in market interest. Today in The Post.

NEWS WORTH MONEY

Be sure to read The Post for news on how the new taxes will work. Read it regularly for profit.

20c at your newsstand
Yearly by mail $6, 2 years $11

THE FINANCIAL Post

481 University Ave., Toronto 2
The MACLEAN-HUNTER Newspaper for all Businessmen

ALUMINIUM LIMITED

ANNUAL MEETING

Record Date

The Annual Meeting of the Shareholders of Aluminium Limited will be held on Thursday, April 26th, 1956 at 11:00 o'clock in the morning at the Head Office of the Company, 21st Floor, Sun Life Building, 1155 Metcalfe Street, Montreal, Quebec, Canada. Pursuant to a resolution of the Board of Directors, only shareholders of record at the close of business on March 26th, 1956, will be entitled to receive notice of and to vote at the meeting and at any adjournment thereof.

Montreal, March 26th, 1956 — JAMES A. DULLEA, Secretary

TOP Trade-In Allowance on Meteor, Mercury, Lincoln

GLADWELL'S

INVESTMENT SECURITIES

consult Kenneth L. Boorman

Boorman Investment Co. Ltd.

616 View Street — B-7124

LATEST REPORT

Ask your Investment Dealer for the Latest Report and Prospectus of

CANADIAN INVESTMENT FUND

CALVIN BULLOCK Ltd.

FIREPROOF — SILICONE-SEALED — LOW UPKEEP

Johns-Manville COLORBESTOS SIDEWALL SHINGLES

NOW IN TWO STYLES: CEDARGRAIN DESIGN, STRIATED DESIGN

Provide smart exterior styling ... never need paint to preserve them. For free brochure, see your nearest J-M dealer or write to Canadian Johns-Manville, Port Credit, Ontario.

SEE YOUR NEAREST J-M DEALER

New Issue

$20,000,000

THE T. EATON ACCEPTANCE CO. LIMITED

(Incorporated under the laws of Canada)

4½% Sinking Fund Debentures

GUARANTEED UNCONDITIONALLY BY THE T. EATON CO. LIMITED

To be dated April 1, 1956 — To mature April 1, 1976

A prospectus, a copy of which has been filed under the provisions of the Companies Act, will be promptly furnished on request.

Price: 98.50 and accrued interest

We as principals offer the Debentures subject to prior sale and change in price if, as and when issued by The T. Eaton Acceptance Co. Limited and accepted by us and subject to the approval of certain legal matters by Messrs. Mason, Foster, Arnup, Walter, Lefebvre, Toronto, Barrister, acting for the Company. [illegible] Debentures will be issued in registered form [illegible] Toronto, Montreal and Winnipeg on or about April 2, 1956.

DOMINION SECURITIES CORPN. LIMITED

Established 1901

TORONTO, HALIFAX, OTTAWA, ST. JOHN, LONDON, MONTREAL, KITCHENER, WINNIPEG, CALGARY, EDMONTON, BRANTFORD, NEW YORK, BOSTON, VANCOUVER, LONDON, ENGLAND, PHILADELPHIA

March, 1956

SPRING CLEARANCE OF GOODYEAR TIRES

BRAND NEW LONG MILEAGE MARATHON $13.95 SIZE 6.00 x 16 and your recappable tire

TUBELESS SUPER-CUSHION $21.80* size 6.70 x 15
Real value in modern tubeless design.

SUPER-CUSHION WHITEWALL $22.35* size 6.70 x 15 (tube-type)
Dress up your car at moderate cost

HI-MILER RIB TRUCK TIRE $29.95* size 6.00 x 16
Rugged dependability for this low price.

BUY NOW AND SAVE - - SEE THE DEALER WHO SELLS GOODYEAR TIRES

* and your recappable tire

No mounting charge—no extras of any kind

Stock Quotations-Market Reports

Toronto Mines

Sales		High	Low	Close
13100	Acadia Uran	18	17	18
1000	Akaitcho Yk	65	63	63
915	Alcom Uran	17½	17	17½
[illegible]	[illegible]	186	188	190
	Arnicon Lead			300c
	Anglo-Huron			13c
	Anglo-Rouyn			140c
[illegible]	Ast C Metals	40¾	39	4
24000	Aumacho	37	34	34½
2800	Aunor	240	235	240
33[illegible]0	Bagamac	12½	12	12
13000	Bai al	93	85	87
4984	Bra[illegible]	260	250	260
[illegible]	[illegible]	143	141	141
17[illegible]	Bay Mr Sid	87	82	87
21400	Basa Uran	38	36	36
2600	Beaucage	200	199	199
200	Beaver Lodge			400
68105	Belcher	200	170	180
4700	Bevcon	66	48	48
	Bluestan			2900
8000	Bluemt	235	230	232
16850	Bofin	30	22	23
5[illegible]00	Bonville			12
83563	Boymar	15	12	14
1200	Bralorne	580	560	560
7[illegible]00	Black Bay	102	100	100
8[illegible]	Brown Reef	180	[illegible]	180
82[illegible]0	Brunston	32	19	20½
[illegible]00	Bruns M & S	12	11½	12
22[illegible]	Bruns Con	25	21	22
4000	Bunker Hill			.5
7500	Cam Fm Pron	25	24	24
8[illegible]4	Camp Chib	28½	27½	28½
	Camp Rl			7250
4000	Can Malartic	82	80	80
8[illegible]	Can Met	234	225	225
6,[illegible]	Cassiar Asb	.10½	.10	.0
[illegible]	Castle Trethi	400	395	400
225	Central Eld	520	515	515
14[illegible]	Centra Par	128	120	125
4348	Chem Kes	570	535	540
[illegible]	Chesterville			81
16,[illegible]	Chibougamau Exp	140	121	123
16200	Chimo	145	141	142
4400	Chib Kay	88	80	88
8400	Coldstream	194	168	167
2300	Coch Wes	78	77	77
2000	Coniagas	380	365	365
16800	Conro	37	35	36
11188	Con Astoria	23	20	20½
10601	[illegible]	830	810	825
2050	Con Disc Tk	350	340	350
1311	Con Fenimore	187	160	160
80[illegible]45	Con Halliwell	270	261	262
100	Con Howey	500	480	480
22,200	Con Morrison	82	78	[illegible]
3,000	Con Mosher	—	—	80
4214	Con [illegible]	38	34	38
1835	Con Nor A	168	168	150
2[illegible]	Con Osnac	16½	16	16
1[illegible]	Con Thor			68
14[illegible]	Con Sudbury	515	508	510
1821	Con Rex Vers	36½	36	36½
[illegible]	Consolidated Exp	600	590	590
7[illegible]	Copper Cliff	810	805	810
3[illegible]	Copper Corp	235	225	234
2[illegible]	Coulee Lead	140	130	138
12002	Cosco	27½	26	26
	Cresto			60
8[illegible]500	Duvan	312	308	308
2,200	Dome	15½	15½	15½
	Dom Magnes			16½
18300	Dome Ck	60	56	56
8[illegible]00	Dyson	140	137	137
6[illegible]00	Eldorado	138	135	135
5[illegible]	East Malartic	215	200	207
621[illegible]	East [illegible]	75	650	745
[illegible]	East [illegible]	865	830	850
27[illegible]	[illegible]	72	70	70
[illegible]	[illegible]	9½	1½	1½
3[illegible]	[illegible]	2[illegible]	180	180
[illegible]	[illegible]	16	16	16½
1[illegible]	[illegible]	651	640	640
1[illegible]	[illegible]	[illegible]	[illegible]	1.[illegible]
1[illegible]	[illegible]	23½	23	23
1[illegible]	[illegible] Lake	[illegible]	[illegible]	74
[illegible]	[illegible] Yk	600	590	600
9[illegible]	[illegible] Uran	123	120	123
[illegible]	[illegible] Lake			50
2[illegible]	[illegible]	39	36	39
7[illegible]	[illegible]	34	32	32
7[illegible]	[illegible] Manitou	12	11½	11½
1[illegible]	[illegible] Dr	40	3	40
[illegible]	[illegible] Beaus	34	33	33
3[illegible]	[illegible]	47	45	45
2,[illegible]	[illegible]	730	7[illegible]	725
7[illegible]	[illegible] Gold	17½	16½	17½
	[illegible]			3100
12800	[illegible] Stock	15½	14½	15
	Hiwatha			400
2[illegible]	[illegible]	12[illegible]	122	12[illegible]
4[illegible]	[illegible]	16½	15	16
[illegible]	[illegible] Exp	24½	23½	24½
13	[illegible]	840	83	840
	[illegible] Bay	70	68	70
2[illegible]	[illegible]	48	47	40
1[illegible]	[illegible]	123	118	120
8[illegible]	[illegible] Lake	41	38	4
1[illegible]	Joliet Que	110	108	108
12,00	Jobsmith	38	30	31
1765	Kerr Addison	18	17¾	17¾
12030	Kerr-Addison	18	16	16
	Keyno			600
4600	Kirkland Lake	68	67	68
12300	Kirk Lake	40	38	38
8100	Lake Shore	275	255	258
740	Labrador	34	32½	34
600	La [illegible]			600
17015	Lake Dufault	360	330	[illegible]
4000	Lake Lind	14½	13½	13½
3230	Laird Hirst	225	213	217
[illegible]	Lake Shore	575	555	555
1000	Lake Wasa			38
	Lakeshore			2400
[illegible]	[illegible]	78	75	75
8100	[illegible]	200	175	175
35400	Lorado	145	135	145
6350	Louvicourt	33	33	33
[illegible]	[illegible]	230	214	230
9330	MacDonald	130	126	128
1200	Machin Exp	17½	17	17
24500	Malartic	45½	43	43
1100	Macleod Ck			192
500	Madsen RL			228
1300	Marbric	185	160	185
108[illegible]	Marsan	46	21	31½
92150	Marmagne	445	418	435
1[illegible]	M L [illegible] Porc	91½	81	91½
800	M Kerns RL			64
10030	McMar RL	18	18	18
[illegible]	[illegible]	49	48	49
28000	Mentor	90	81	90
[illegible]	[illegible] Is	430	345	415
[illegible]	[illegible]	30	[illegible]	[illegible]
1870	Meta[illegible]	225	215	215
1[illegible]	[illegible] Corp	28½	28	28½
1023	[illegible]	210	200	200
420	[illegible] Porc	60	60	60
[illegible]	Mic	135	130	135
14[illegible]	[illegible] Exp	78	72	78
21[illegible]	Mining Lab	320	300	300
10[illegible]	New Bidiam	26½	26	26
18,000	New Calumet	100	80	90
57[illegible]	New Goldvein			140
8100	New Harric	32	30	30
122000	New Hor an	595	565	580
20350	Nicko Rim	260	250	250
4,700	New Thurbois	24½	24	24
58100	[illegible]	12	11	[illegible]
8700	Nipissing	385	375	385
885	[illegible]	62½	62½	62½
20500	[illegible]	26	24	24
6000	Norlartic	18	10	10½
4145	Normetal	775	760	765
17600	Northcama	73	69	70
4800	O Brien	80½	78	78
9100	O Leary Mal	24	21	17
31730	Opemisca	12½	11½	11½
18963	Orlako Lake	83	76	76
	Paimont Porc			33c
8200	Parbec Mines	14	43½	43½
1,814	Pardee	115	103	110
12500	Peter Gran	123	112	121
100	Pato			840
300	Paymaster			40
1200	Pend Oreille	490	480	490
1325	Pickle Crow	150	145	150
1200	Pioneer Gold	185	178	180
1200	Placer Dev			[illegible]
500	Powell Rouyn			38
1500	Preston ED	690	670	690
1035	Pronto	780	739	745
2200	Prospect Air	325	290	310
34634	Que Ch[illegible]	470	480	475
4[illegible]	Que Copper	285	278	278
400	Que Lardador	12	1	1
14[illegible]	Que Mag	420	410	410
4200	Rand Amer	318	180	[illegible]
14[illegible]	Quemont	30	29½	[illegible]
600	Rackham	185	180	[illegible]
3805	Ra[illegible]	160	134	[illegible]
	Renabie			[illegible]
51[illegible]	[illegible]	92	85	[illegible]
700	Roche LL	19	14	[illegible]
[illegible]	[illegible]	115	[illegible]	[illegible]
5100	Sand River	15½	13	[illegible]
1,[illegible]	[illegible]	9.0	8.[illegible]	[illegible]
41[illegible]	Shore Miller	120	174	[illegible]
3[illegible]	[illegible]	72		[illegible]
16610	Sheep Rock	20½	2	[illegible]
	[illegible] R	81	75	80
2[illegible]	[illegible] Cont	19	8	[illegible]
3000	[illegible] Can	543	525	535
3300	Sylvanite	140	135	135
2[illegible]	[illegible]	2.[illegible]	2.[illegible]	2.[illegible]
4700	[illegible]	740	715	715
	[illegible]			990
4250	[illegible] Res	4[illegible]	42	4
4,[illegible]	Union Mining	29	24½	24½
[illegible]	[illegible]	[illegible]	[illegible]	[illegible]
2[illegible]	[illegible]	715	700	700
[illegible]	[illegible]	42	4[illegible]	[illegible]
2,[illegible]	[illegible]	42	4[illegible]	[illegible]
9[illegible]	[illegible]	300	240	280
[illegible]	Wa[illegible] Amal	15	14½	[illegible]
6[illegible]	[illegible]	2[illegible]	2[illegible]	[illegible]
9[illegible]	[illegible] Marg	295	280	280
[illegible]	[illegible] Lead	48	48	[illegible]
1[illegible]	[illegible] Beer	340	345	347
4500	Yukon			[illegible]
	[illegible] Con			61
35400	Zenmac	60	43	45

Toronto Oils

Sales		High	Low	Close
1300	Ajax			70
	Abermont	70	67	67
1000	AP Con			40
14,[illegible]	American Led	112	108	112
1,0	Anglex			710
2219	Bank Oil	225	210	218
8000	Bata Pete			14
100	Bra[illegible]			[illegible]
7000	Bri[illegible]	305	295	295
1350	Calgary & Edm	28	27½	28
21800	[illegible]	39	37	38
100	Chilean Cons			20
205	Can Oil Lands	330	325	325
2000	Can Admiral	48	45	45
2000	Can Collieries	11	10½	10½
3300	Can Atlantic	665	630	665
7270	Can Dominion	495	480	480
471	Can Oil			26c
2300	Can Pipeline	300	290	289
493	Can Williston	385	380	380
8010	Central Petrol	245	230	245
500	[illegible]			39
700	Charter Oils	195	194	194
100	[illegible]			519
750	Crown Atlantic	18½	17	18½
1000	Cons Dragon			28
2500	Cons Mt Isac	335	330	330
500	Cons Peak	13	12	13
6[illegible]	Dn. R	260	243	245
8[illegible]	Dist in Lehigh	180	178	178
3400	D. ne Western	680	625	640
4[illegible]	[illegible]	37	35	37
1[illegible]	Eagle Oil	309	291	309
[illegible]	Imperial Pete	410	400	400
200	Imperial Pete A	610	600	610
62[illegible]	[illegible] B Gross	595	560	565
[illegible]	[illegible]			985
8[illegible]	High Crest	38	35	38
18[illegible]	Hi-Hill Farms	35	31	34
[illegible]	Hi Tower			88
865	Home Oil A	36½	33½	34½

Montreal-Toronto Industrials

Abi[illegible]	[illegible]	39½	40	40
[illegible]	[illegible]	35½	35½	35½
Acadia Atlic	[illegible]	11½	11½	11½
[illegible]	[illegible]	23	24	24
Air[illegible]	[illegible]	113	114	114
Al[illegible]	[illegible]	139	139	139
[illegible]	[illegible]	42	42	42
Ara[illegible]	[illegible]	50	50	50
Ar[illegible]	[illegible]	11½	11½	11½
Ar[illegible]	[illegible]	5½	5½	5½
[illegible]	[illegible]	21½	21½	21½
[illegible]	[illegible]	8	8	8
[illegible]	[illegible]	2½	2½	2½
[illegible]	[illegible]	44	44	44
[illegible]	[illegible]	2½	2½	2½
[illegible]	[illegible]	4	4	4
[illegible]	[illegible]	43	43	43
[illegible]	[illegible]	4	4	4
[illegible]	[illegible]	4	4	4
[illegible]	[illegible]	4	4	4

EATON'S Holiday Deliveries

To Ensure Full Day Off for Our Drivers

Last Deliveries Before Good Friday

will be made on

Wednesday, March 28

Shop Tuesday for Your Friday Needs
Next Delivery in Greater Victoria Will Be Saturday

Our regular Friday deliveries to Sidney, Patricia Bay and Saanichton will be made on Saturday, March 31st.

At EATON'S

So Fast... So Easy... Headspin

COMB-A-PERM

New Hair Waving Discovery

Simply comb this cream through your hair . . . it will help to give you beautiful permanent waves. One tube of Headspin will help wave a whole head . . . or you can use just a little for waves here and there and keep the rest for another time. No timing . . . no neutralizing.

Each **1.50**

DIAL 2 7141

EATON'S—Cosmetics, Main Floor, Phone 2-7141

Let this be your Invitation to visit Eaton's New Main Floor

You'll find it beautiful exciting with breathtaking new merchandise displayed for your choice on new fixtures under new daylight-true lighting

A friendly Eaton welcome awaits you throughout the store

STORE HOURS 9 TO 5.30

WEDNESDAY 9 TO 1

EATON'S

Look Your Best for Easter

. . . in a look that's slim and easy. Slim in outline . . . supple and soft . . . unlimited in beauty and wearability. A fresh, new fashion look in a bouquet of flattering Spring colours. Plan to look your best for Easter in fashions from EATONS.

Millinery

designers present a dramatic, different look for you this Spring. Exciting change, the bountiful, beautiful hats of Spring—high or wide of crown, big deep of brim, covering the head alluringly. It's a beautiful, big, light-hearted story, told in souffle straws, sheer fabrics, clouds of tulle and flowers—with emphasis always on the shape. Pictured here are just two from our prophetic collection which will certainly **make you look your best for Easter.** Priced from

8.95 to 32.50

Coats

of soft, luxurious bin 'n' bin cashmere-type cloth . . . cosmopolitan in inclination, easy in the expression of elegance. So important for the ensemble look, easy to pack, superb for your Summer travel. Make your choice from pale tones of aqua, nude, cherry and flaxen. Sizes 8 to 18.

99.95

EATON'S—Fashions, Second Floor. Phone 2-7141

A Selection of Holy Bibles

For Easter Gift Giving

This Easter give the gift that will last for a lifetime. Make your selection from EATON'S large stock of beautifully bound Bibles.

Reference Bible — Each **4.19**

Rainbow Bible — Each **3.00**

Black Morocco Bound Bible — Each **10.00**

Revised Bible — Priced at **5.50 9.00 and 10.00**

Zipper Bible — Each **3.50**

Super Bible — Priced at **2.50 to 12.50**

Other Easter Gift Book Suggestions:

Books of Inspiration — Inspiring Messages for Daily Living. By Norman Vincent Peale. Each **2.95**

The Sermon on the Mount — Each **1.65**

A Man Called Peter — Each **2.49**

In His Step — By Charles M. Sheldon. Each **1.00**

Something To Live By — Each **1.00**

EATON'S—Books, Main Floor. Phone 2-7141

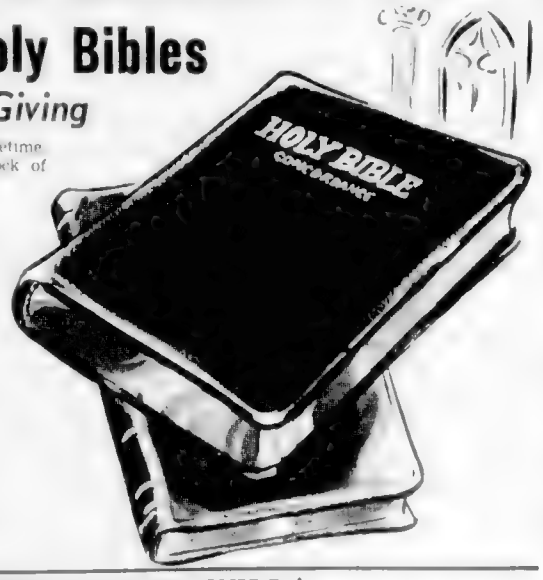

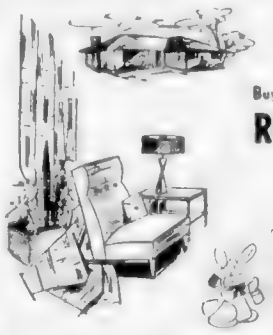

EATON'S Suggests You Take the Easy Route to Refurnishing and Freshening your Home. for EASTER

Buy everything you need and want NOW. Use our

REVOLVING CREDIT Plan

with No Down Payment

This wonderfully convenient plan lets you pay by budgeting your monthly salary

Pay each month	10	15	20	25	30
Purchase on credit up to	60	90	120	150	180

No Down Payment on Revolving Credit Accounts.

EATON'S Specially Priced

HANDBAGS

To Complement Your Easter Outfits

Pliable Calf Leathers

Shaped in six attractive bag styles. Tall pouch · Chubby pouch · Roomy vanity · Flap swagger · Vanity with bracelet handles. Each bag a lovely delicacy and flash lined completely and fitted with inside zipper and change purse. Black, navy, tan, red, green. Special, each **5.99**

DIAL 2 7141

Rayon Corde Handbags

Your choice of three beautiful styles. Vanity with covered frame · Tote with flap closing · Frame vanity. Colours are black and navy. Each neatly lined. Special, each **4.59**

EATON'S—Handbags, Main Floor. Phone 2-7141

EATON'S

the store with more

Candy Treats for Everyone This Easter

Easter bunnies come early to EATON'S . . . where they will find dozens and dozens of Easter eggs, chocolate eggs, moulded animals and gaily coloured Easter baskets. A taste-tempting treat for the kiddies and Mom and Dad, too!

Easter Baskets—Filled with delicious candy eggs. Each, **25c to 1.00**

Nougat Easter Eggs — Creamy centred eggs dipped in rich chocolate coating. Each **59c and 89c**

Marshmallow Eggs—Chewy marshmallows with creamy chocolate coating. Each **5c and 10c**

Lowney's Fruit and Nut Egg — Filled with tasty fruit and nuts, chocolate covered. Each **39c**

Duncan Chocolate Eggs — A tasty Easter treat. Each **98c**

Chocolate Rabbit — Watch the children's smiles when they see this novel Bunnie. Each **2.40**

Moulded Eggs—They make sweet nibbling for everyone. Priced from **20c to 2.95**

Moulded Chocolate Animals—Chocolate chickens and Easter bunnies . . . small size **10c**; Large size **59c**

Bunnie Mints — Boxed for Easter. Box **49c**

Egg Cup with Egg—Children love to use the china egg cup for their breakfast egg. Each **25c**

For Year-Round Candy Treats choose from . . .

Licorice Toffee Allsorts.	Lb. 79¢
Sharp's Assorted Candy	Lb. 59¢
Sharp's Butter Mints	Lb. 59¢
Richmond Selection	Lb. 89¢
Mackintosh Toffee.	Lb. 59¢
Peanut Brittle.	Lb. 49¢
Fruit Drops.	Lb. 49¢
Mixed Mints.	Lb. 49¢
Maple Buds.	Lb. 98¢

EATON'S—Candies, Main Floor. Phone 2-7141

EATON'S Clears British Brevitts and Penaljo Casuals

A Clearance of Broken and Discontinued Lines...

At Savings You Won't Want to Miss!

These are shoes by such well-known makers as Brevitt and Penaljo . . . Give your feet the care they deserve . . . keep them comfortably and smartly shod. You'll find the style of shoe for comfortable spring and summer wearing . . . British Brevitts are styled with famous Bouncer heels . . . Penaljo casuals with medium wedge heels for walking comfort. Shop early for the best colour and style selection. Colours in the group include blue, black, grey and red. Sizes 5 to 9 collectively. Special, pair **10.95**

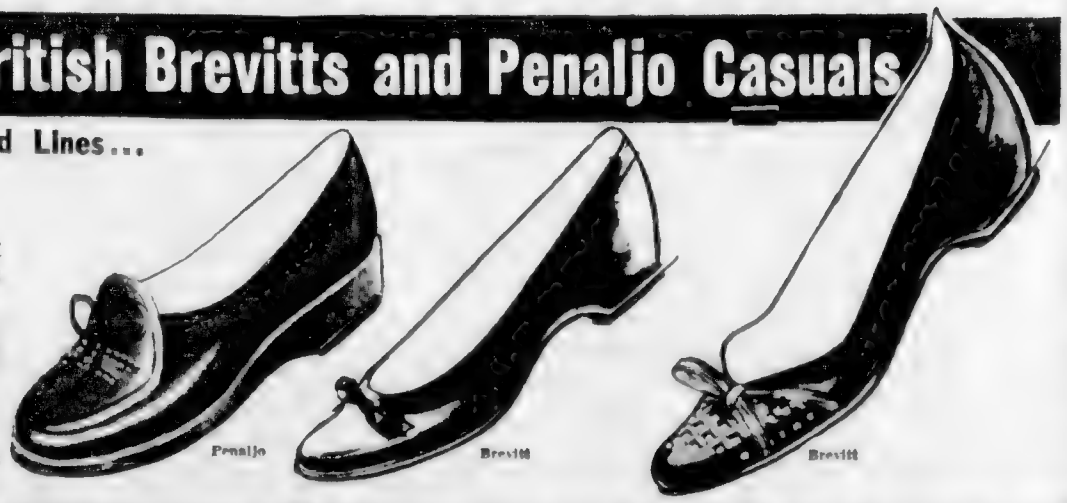

EATON'S—Family Shoe Centre, Second Floor. Phone 2-7141

It Pays to Shop at EATON'S STORE HOURS: 9 a.m. to 5.30 p.m. Wednesday, 9 a.m. to 1 p.m.—Phone 2-7141 T. EATON Co CANADA LIMITED

LOCAL NEWS

The Daily Colonist.

(ESTABLISHED 1858)

CLASSIFIED
Telephone 3-4111

NO. 90—NINETY-EIGHTH YEAR | VICTORIA, BRITISH COLUMBIA, TUESDAY, MARCH 27, 1956 | SECOND NEWS SECTION

Around Town

Banner Year For Tourists Seen in City

A banner tourist year for Victoria, despite increasing competition, was forecast by publicity chairman George I. Warren on his return yesterday from a business-drumming trip to United States west coast centres.

"There was tremendous interest in Victoria everywhere I went," Mr. Warren said. "But very few knew of the vast improvement in the ferry service here. They all thought we were isolated. I had to do a lot of talking."

With the ferry service "better than anytime before" and widespread publicity given Victoria by travel agents in U.S. cities Mr. Warren said that "every indication points to a bumper tourist year."

However, he warned that competition from other centres is looming this year.

San Francisco has already increased its city publicity budget and Portland expects to boost their campaign for visitors, he said. "We've got to work for the tourists if we want them."

* * *

Valerie Hand, 7, of 917 Catherine, is in good condition at St. Joseph's Hospital, suffering from facial lacerations and head injuries suffered when her father's car went out of control Sunday, striking a power pole on Johnson, west of Tyee road.

Police said the father, Eric Hand, 29, was released from hospital after treatment at 10 a.m., Sunday.

* * *

Greater Victoria Celebration Association will meet for further discussion of Victoria Day arrangements at 8 p.m. today in the aldermen's room at city hall.

Vandals Loot Office

Vandals ransacked the principal's office and the desks on the first and second floors of George Jay school, stealing about $12 in stamps and cash during the weekend, city police said yesterday.

The break was discovered Sunday afternoon by janitor F. Chasse.

Sunday morning Mrs. M. O. Watterson, 567 Montfield, reported a car had been driven across a lawn on her property. Police found the vehicle also knocked out five feet of a garage wall at the rear of 569 Toronto.

The home of Mrs. J. D. Watson, 969 Caledonia, was entered by thieves breaking a front window. About $20 worth of jewelry was moved but not stolen.

* * *

The Red Cross fund drive here has reached $47,000, less than two-thirds of the $78,000 goal, with only five days of the campaign remaining, officials reported last night.

Estimates To Be Cut

Aldermen will start the annual task of trimming estimates next week at city hall.

Meeting in finance, public works and parks committees they will arrange proposed expenditures for 1956 in rough priority and prune a little as they go.

The final school board estimates will be ready by April 10 and soon after that date around the end of April the whole preliminary budget will be ready for consideration and further trimming by the whole council sitting as a committee.

* * *

A record number of student fliers received licences — 36 private and one commercial — at the annual wings banquet at Patricia Bay Saturday of the Victoria Flying Club.

To add to the total of new fliers which have been trained by the club, 32 RMCS Venture naval cadets will receive their private licences this year, Capt. R. P. Welland, Venture commandant, said.

* * *

Mayor Percy Scurrah will speak Wednesday evening at the Victoria West Community Centre seeking a strong vote April 5 in favor of building a Point Ellice bridge.

The mayor stressed yesterday that although the proposed bylaw would authorize expenditure of up to $550,000 from the tax sale lands account for construction of the bridge $500,000 of that amount was only intended as a contingency fund.

The city engineer he said was sure the new span could be built for $500,000 or less.

"We're not asking for $550,000, we're asking for $500,000," the mayor said.

* * *

Today's Events: Mr. and Mrs. Evert Verbeek speak and show films on Amsterdam-Capetown hitch-hike before **Victoria Amateur Movie Club** at Arts Centre at 8 p.m. . . . Income court officer Lyle Summers discusses "Taxation As We See Them" before **Victoria Electric Club** at Monterey Restaurant 12:05 p.m. . . . **Victoria North Kiwanis Club** hears Const. Harry Adams on "Saanich Police Youth Training Plan" at Monterey Restaurant at 6:15 p.m. . . . **Victoria Kiwanis Club** meets in Empress Hotel lower ballroom at 12:10 p.m.

Long Service Rewarded

Pinning a Canadian Forces Decoration on WO2 J. P. Kelly's tunic is Brig. George Kitching, B.C. area commander, who last night inspected Canadian Scottish Regiment at Bay street Armoury. Others presented with the long-service award were Maj. A. K. Sutherland, WO2 G. E. Rogers and WO2 F. E. Warren. (Colonist photo by Ted Harris.)

Bennett Criticized

Strachan Demands Agriculture Probe

Robert Strachan, strong contender for leadership of the provincial CCF party, called here last night for a royal commission inquiry into general agricultural conditions.

Strachan dropped the farmers' buying power from 119 index points in 1951 to 80 points this year and difficulties faced by soil erosion are among problems the commission should cover, he told a public meeting in the Farmers' Institute Hall on East Saanich road.

ONE-QUARTER OF LAND

Only 25 per cent of B.C.'s arable land is under use and the aim should be to bring another 3,000,000 acres into production, the Cowichan-Newcastle member of the legislature said.

Another point a commission should investigate is export and import of agricultural produce with the United States, Mr. Strachan said.

In potatoes alone, we have a six-week export season into the U.S. but they can sell their produce in B.C. the year round," he said.

MAIN OBJECT

Main object of provincial agricultural policy should be economy and self-sufficiency in B.C. as far as possible, he said.

In line with this policy, a government "Department of Cooperatives" modelled on the Saskatchewan plan should be established to "promote the growth of cooperative enterprise in B.C." especially in agriculture, he said.

Mr. Strachan criticized Premier W. A. C. Bennett for dealing with Ottawa "only in wanting more money" rather than attempting to solve natural problems on a cooperative basis.

Seen In Passing

Mrs. Gordon Cameron babysitting with her immortalized grandson **Ian Gordon Cameron.** . . . She and her lawyer husband have two other grandchildren, **Jock Cameron, 8, and Cameron Wingate,** whose home is in Seattle. Mrs. Cameron's favorite pastimes, besides babysitting, are gardening and music. . . . **Alfred Carmichael** keeping his fingers crossed as he said he had enjoyed pretty good health in recent years . . . **Bee Coombie** starting the spring air on Broad street . . . **Al Neuman** selling his hamburger . . . **Johnny Johnson** commenting on the fine playoff record of the Victoria Cougars . . . **Jean MacDonald** [illegible] a garage door [illegible] a stop sign . . . **Chris Bliss** showing visitors his rare varieties of tropical fish . . . **Herb Adams** looking up old friends . . . **Annie Lincoln** proudly displaying her certificate of marriage . . . **Norm Oldfield** looking for a book on television . . . **Hans Seidel** working on his [illegible]

Red Shield Campaign Opens Here May 1

The Salvation Army's month long Red Shield campaign for funds will open in Victoria May 1 but no objective has yet been set, officials said last night.

Wife-Murdering Charge Read to James Bay Man

Chester Pupkowski nodded slightly without any change in the sullen cast of his features yesterday when a Polish interpreter translated a formal murder charge read to him in police court.

He murmured inaudibly when it was charged he "did unlawfully murder Cecelia Pupkowski," his 38-year-old wife whose slashed and battered body was found in their James Bay home Saturday.

The 48-year-old, blond-haired Polish immigrant was remanded by Magistrate Henry Hall to April 3 to set a date for preliminary hearing.

First prisoner of the day to appear from behind a steel door leading to jail cells, Pupkowski stood quietly in the prisoner's dock with hands clasped behind his back.

BELT REMOVED

Wearing an open-necked shirt and trousers without a belt or braces—police precautions to remove all means of hanging himself—Pupkowski was quickly returned to his cell by a line guard after his brief appearance.

The slashed and beaten body of Cecelia Pupkowski was found lying in a pool of blood beside the kitchen stove in the home at 128 Clarence, about 3 p.m. Saturday. Only an hour before she had told a fellow worker she "didn't want to die."

Pupkowski was hauled from waters off Holland Point screaming that "I want to die" by another police detachment at about the same time.

A pocket knife was seized from his clothing.

In court, Pupkowski's face and head showed no signs of bruises from a severe beating eyewitnesses said he gave himself by pounding his head against a floating log.

Report from an autopsy will be given at a coroner's inquest Wednesday at 10 a.m. in Thomson's funeral home.

CHILD CARED FOR

The couple's eight-year-old son Milo has been placed in a foster home under family welfare service.

Little Mrs. Robina McGirr, 80-year-old pensioner and tenant at the slain woman's home, was billeted in a downtown hotel during the weekend by city police.

She was absent when the murder occurred, returning home shortly afterwards.

Friends and fellow workers of the murdered woman, a vegetable cook at the Empress Hotel, have reported, meanwhile, that she had seemed troubled for days before the tragedy.

Mrs. Marie Taffin, 2548 Bermuda place, said Mrs. Pupkowski tried to borrow $25 from her only an hour before her death, but changed her mind when requested to sign an IOU slip.

"DON'T WANT TO DIE"

"You think I am going to die? I don't want to die," Mrs. Pupkowski said when Mrs. Taffin mentioned that something could happen to either of them and there would be no [illegible] of her [illegible].

Mrs. Dora Kennarnickl, 2548 Blanshard, Mrs. Taffin and other women said the dead woman broke into tears several times during the 10 days before her death.

She told Mrs. Taffin, after repeated queries as to what was troubling her, that "nobody is sick . . . it's worse than that."

She later said that "now everything is fine." Last week I went for three days."

Other neighbors said in a Colonist story carried Sunday that Pupkowski preferred solitary puttering in his garden to back-fence conversation.

His wife was friendly but nearly always too busy to talk, working at outside housework in addition to her regular job in order to meet payments on their house.

CHESTER PUPKOWSKI
. . . quiet, sullen

MRS. CECELIA PUPKOWSKI
. . . always crying

Wilson New President

Two More Groups Apply To Join Community Chest

Two organizations, Muscular Dystrophy and the Association for Retarded Children, have applied to join the 17-agency Community Chest of Greater Victoria, retiring president Courtney Haddock told the annual meeting last night.

A third unidentified group is "exploring the possibility" of joining the Chest, he said.

Directors chose R. B. Wilson to succeed Mr. Haddock as Chest president. Harry Gladwell was named to succeed R. M. Moore as campaign chairman.

Mr. Moore was elected first vice-president, Mr. Gladwell, second vice-president, R. A. Dykes honorary treasurer, H. G. Craven budget committee chairman and Elliott Brown chairman of the publicity committee formed recently to work 12 months of the year instead of during the fall campaign.

AVERAGE $8.76

In their annual reports, Mr. Haddock and Mr. Moore disclosed that 22,600 persons gave to the Chest last year, and average gift was $8.76. Residential pledge gift and employee payroll deduction were three times as big as last year's contributions, it [illegible].

More than 96 per cent of pledges were collected in 1955 and 75 per cent of cash gifts last fall were by instalments. Increase in giving from 1954 was $84,279.

The Chest had enough funds in 1955 to meet all commitments and started this year with "the first credit balance in many years."

Major gains last fall were made among teachers, employees at HMC Dockyard, members of the armed forces and large businesses, but Mr. Moore said "We must increase payroll deduction especially among federal and provincial employees."

He said main difficulty is that contributors "are still unaware that the Community Chest is many campaigns in one."

Mr. Haddock said he felt Chest funds should meet agency operating costs, not capital costs. If agencies wanted new buildings they should conduct separate campaigns.

R. B. WILSON
. . . "Chest chief"

Metchosin Cited As Hospital Site

The provincial government will be urged by the Colwood and Districts Chamber of Commerce to build the proposed provincial mental hospital at Metchosin. Nanaimo and Comox officials are also asking that the hospital be built in their districts.

Strait Appeal Launching Today

Jaycees start knocking on Victoria business men's doors today to raise funds for a mass strait swim they hope will bring the best of the swimming world to Victoria.

Promotional plans for a heavy publicized Juan de Fuca strait attempt moved into high gear last night at a meeting of the Junior Chamber of Commerce.

Also last night swim committee chairman Bill Davison wired Toronto swimming coach Gus Ryder for "confirmation of newspaper reports" that star Cliff Lumsdon would come to Victoria for a winner-take-all race of the strait.

"We want to get the best of them here," he said, like Lumsdon, Ron Park and Florence Chadwick.

"We want to make this a big affair."

"We're still waiting for news from the London Daily Mail on how it sponsors the channel swims and from Atlantic City Chamber of Commerce on how the annual swim there is managed.

One other statement of interest in the swim to be received by the Jaycees so far was from Bill Muir of Saanich, who made several unsuccessful attempts last year.

An Ottawa report yesterday stated that swim coach Steve Mellors announced he would take swimmers Fearnley Wheatcroft and George Wiskin to this coast in June.

Municipal Officials in Sharp Fight

Esquimalt Police and Firemen Ask for Conciliation Officer

Sharp fight between municipal officials in Esquimalt broke out yesterday as the 12 members of the police and fire department asked for a conciliation officer to settle their request for higher wages.

Police union officials charged Reeve A. C. Wurtele, police commission chairman, with threatening a "veto" and said the reeve will not allow a proper discussion with the union on the work of the combined department.

Elvan Walters, one of the two other commissioners, accused the reeve and council of grumbling and supported wage parity between the Esquimalt and Victoria departments.

PARITY SOUGHT

The union seeks parity plus a 10 per cent increase because of work police do as firemen. This would increase pay of first-class constables from $396 a month to the city level of $422 plus an additional $42.

Reeve Wurtele, in a brief statement, denied casting any veto and said council had the final say on police wage increases.

A union statement said: "The reeve states that no matter what the police commission does, in addition to the $10-a-month increase it has already offered, he and the council will veto it."

Reeve Wurtele was accused of refusing to allow discussion of a union brief comparing per capita costs of combined police and fire protection in this area.

Union officers said per capita cost in Victoria was $12.78 in 1954, in Oak Bay was $8.83 and in Saanich $6.07 last year, and in Esquimalt will be $4.65 this year if all requests are met.

"If these additional risks must be taken by the 12 policemen, the union said, "then the union feels they should be paid at least or as a minimum what Victoria police are paid."

WALTERS SPEAKS

Mr. Walters said he "can see no reason why policemen should not get Victoria rates. But every time I advocate that the reeve says we can't do it. He has so far lost me, the power to veto it."

"Ever since I have been on the commission the reeve and council have grumbled. They grumbled because there was an increase last year.

"They say we went overboard last year and certainly won't go any further. When we're elected by the people, surely the commissioners should have some say as to what police are paid."

GOOD FAITH?

"If the council and reeve are not interested in looking at the union point of view, then I don't think they are acting in good faith."

Gavel Winner

ARTHUR NUGENT

Winner of 1956 Golden Gavel competition sponsored by Victoria toastmaster clubs was Arthur Nugent of Club 156. Other members competing were R. H. Dumbleton, Robert Breadon, Cadet Keith Davies, R. Jupe, Mrs. Pearl de Bourcier, Edward Vaughan and Gordon Mason.

Saanich Basin All Ours, Says Chief

Prospect of City Giving Park to B.C. Has West Saanich Indians on Warpath

The prospect of the city of Victoria giving Goldstream park to the provincial government for development has the West Saanich Indians on the warpath again.

"It rightfully belongs to us," Baptiste Paul—Chief Thunderbird of the T'sartlip band—said yesterday. "We have never given it up, and never been offered anything for our fishing and hunting grounds there."

The chief said the band had representatives working on the matter—"It's come to the point where we want some sort of consideration anyway. All we ask is fair play. Without justice there can be no happiness."

He recalled that many times as a young boy, he had hunted and fished at Goldstream, where the T'sartlip and Malahat Indians had built four or five shacks to smoke salmon where the clubhouse of the Fish and Game Protective Association stands now. His grandfather had a well-built log cabin there, too, he said, but all the buildings were burned down on one occasion while the Indians were away.

The whole basin of Saanich arm really belonged to the T'sartlip and Malahat Indians as a fishing and hunting ground, Chief Thunderbird said, and old people could verify it.

He said the hunting and fishing ground, as claimed by "my grandfather and his cousin on the Malahat side when they were visited by Queen Victoria's commissioners," extended from Cherry point to the hills south of Goldstream, along the slopes on both sides of Saanich arm.

Satin for Spring

Charles James

BY TRACY ADRIAN

Evening gowns for impressive occasions seem to go in for the elegance of satins this season, and the top designers predict that this fabric will be seen at important parties right through the summer for city wear at night. The dress pictured is an example of the beauty and refinement of this formal evening style. It is definitely silk satin and features an Empire bustline and a [illegible] at the natural waist. The silk [illegible] a graceful skirt which is worn over a [illegible] of tissue and trailing mushroom-colored satin forms the hat worn at the waist.

A LOVELIER YOU

By Mary Sue Miller

KNOCK, KNOCK. If knockkneees are knocking the knocks of your legs in shorts and swim suits, there are several ways to stop the knocks. Appear [illegible] when you stand with feet and legs together, both knees bent a bit and one posed slightly forward of the other. Walking with the insides of the feet [illegible] inches apart and toes pointing straight ahead is another good cover-up.

An actual improvement in the knee line comes after performing this routine for a six month's period. Stand feet touching and pad calves together hard. Roll kneecaps outward, hold position, relax and repeat . . . at least for five minutes.

CLUES TO GOOD CARRIAGE

For a lovelier figure walk with the grace that nature intended. To achieve or improve on your activity, send for "Clues to Good Carriage," the perfect guide complete in [illegible] shoes [illegible] posture. Write to Mary Sue Miller, care of this newspaper, enclosing a large self-addressed, stamped envelope [illegible]

Supervisor Visits Club

Victoria Toastmistress club prompting speeches were given was honored recently by a visit by Mrs. T. H. Patterson, Mrs from Mrs. George E. Leach of Frances Tingley, Miss Grace Vancouver, who is regional Mitchell, and Mrs. R. H. Simpson supervisor for the Northwest Region of Toastmistress club. Mrs. Leach gave a talk on "The Golden Age."

Presiding at the dinner meeting was Miss Audrey Hodges with the blessing being given by Mrs. Frances Ingles. Mrs. G. Johnston opened a table topic discussion on Tag Day. Prepared speeches were given by Mrs. C. W. Jones, Mrs. H. Mickelson, Mrs. J. A. deBourcier, Mrs. L. H. Spencer and Miss Evelyn Slater.

Timer for the evening was Mrs. L. Peters and Mrs. L. A. [illegible] were [illegible] Mrs. S. Brown, Mrs. [illegible] Roberts and Mrs. C. C. War[illegible]

Miss Helen Egan, the evaluator, awarded the Spur to Mrs. H. Mickelson for her talk [illegible] for the Scarecrows and the Oscar was awarded to Miss J. A. deBourcier for her speech entitled "Breath of Spring."

SPECIAL DISPLAY

MARCH 27th, 28th and 29th

62-PIECE CHINA DINNER SERVICE in

"Love Story" Pattern

Made on special order in Bavaria, this $475.00 service has been sold . . . but our client in California has granted permission to display it in our window for three days only.

Robinson's Century Arts

1107 Government Street

Just Around the Corner from Fort

What's Cooking!

By Frances Thompson

Occasional Light Eating Rests Digestive System

Here we are in the last week of the Lenten season and before going on that shopping spree for the traditional Easter fare we'd be very well advised to feed the family economically during the next few days. Quite [illegible] ever yours and mine may be, isn't a good idea to go lightly on food every now and then. The digestive system can be overworked . . . just like any other part of the body.

The recent series of articles on the plight of pensioners was pitiful. The very thought of anyone being hungry in this land of plenty is simply shameful; let's all admit it and try to get action.

But I couldn't help thinking, by sharp contrast, how many people eat far too much. Don't get annoyed with me for saying this as it probably doesn't apply to you. But you cannot deny there are certain families, certain individuals, who eat slightly to excess. Maybe they can afford it but that's not the point. The point is that, eating more than the body requires, leads to overweight, lack of energy and sometimes actual physical disease.

Well now, the question arises—"How much should I eat?" Frankly, that's an impossible question to answer. My men in lumber camps (I like to call them "my men") need a terrific number of calories every day.

INDIVIDUAL NEEDS

Their food has to supply the necessary energy to saw trees, haul logs and do all kinds of heavy physical work in God's fresh air. But if we who have sedentary jobs consumed even a quarter of the amount of food those men must have, well, we'd soon be the size of a house. No, along with a little knowledge and a lot of common sense, it's something every individual has to decide for himself.

Heaven forbid we should get into a medical discussion but I believe heredity has something to do with it. Quite aside from specific cases, such as my limited kicks, some people need more food than others, because some people "burn it up" faster. And the amount of exercise taken or not taken obviously has a bearing on it too.

By way of example, I happen to come from a family of "small eaters." And I have watched (with pleasure) certain friends consume three times as much as I and yet stay becomingly slim. Do you get the point? Only YOU can be the judge.

Still more interesting — have you not noticed that the size of the human frame has no bearing on appetite? A man of six foot-five I knew one once) ate less than his brother who was a whole foot shorter. So it's a fascinating subject, don't you think?

In my opinion I for the bathroom scales, a feeling of well being and, of course, "pep" is the best yardstick as to how much food YOU R body needs. We'll talk about it again.

In the meantime, to save the pennies before the Easter festival, here are a couple of money-saving main course dishes . . . they're simple yet tasty.

MEAT PATTIES

Make about six patties, 2 inches in diameter and ½ inch thick.

1 lb ground beef, uncooked
2 cups crushed cracker or cereal crumbs
1 onion very finely chopped
1 egg, well beaten
½ cup tomato juice
½ teaspoon poultry dressing or any dried herb of choice
Salt and pepper, to suit your taste.

P.S. You and I have got to have a chat sometime soon on herbs and how to use them. But to get back to this easy little recipe. Just blend all ingredients in the given order. Mix thoroughly. Shape into circular patties and fry gently until nicely browned on both sides. Serve on a mound of mashed potatoes decorated with tomato wedges and a seasonable green vegetable. Accompany with a commercial sauce, or a home-made gravy and you've got a nice little meal.

And here's a special favorite of mine for either a mid-day or evening meal.

HOT POTATO SALAD

Serves four to six.

6 medium-sized potatoes cooked and cubed
4 slices bacon, fried and diced
⅓ cup finely chopped onion
2 hard-cooked eggs, coarsely chopped
1 egg, well beaten.
4 tablespoons vinegar,
1 teaspoon salt,
¼ teaspoon celery seed,

Cook the onion slowly in the bacon fat without browning. Drain off excess fat. Combine potatoes, bacon and onions. Add all the other ingredients in order given and cook slowly, stirring carefully, until very hot.

TRICK OF THE DAY

(Anonymous, by request)

"When trying to dry clothes in the basement on a wet Monday, I bring down our electric revolving fan and find I can iron them the same day."

Half-Size Fashion

9218 14½—24½

by Marian Martin

Smart, simple lines to flatter the half-size figure, in a lovely dress . . . set up to emphasize fashion for a dainty size print, soft cotton, or cool sheer summer fabric! It's new-very-easy; proportioned to fit perfectly!

Pattern 9218: Half sizes 14½, 16½, 18½, 20½, 22½, 24½. Size 16½ dress takes 3⅞ yards 39-inch fabric; bolero 1⅛ yards.

This easy-to-use pattern gives perfect fit. Complete illustrated Sew Chart shows you every step.

Send 35 cents in coins (stamps cannot be accepted) for this pattern. Print plainly size, name, address, style number.

Send your order to Marian Martin Pattern Dept., The Daily Colonist, 60 Front street west, Toronto, Ont.

Hairpin Lace

899

by Laura Wheeler

The most decorative new fashion feature is the cape of dainty hairpin lace! It's all made in a lovely openwork pattern, the perfect "cover-up" for summer!

Pattern 899: Hairpin lace cape, sizes small, medium, large included. Pretty in triply baby yarn.

Send 25 cents in coins (stamps cannot be accepted) for this pattern to Laura Wheeler Pattern Department, The Daily Colonist, 60 Front street west, Toronto, Ont.

Our gift to you: 100 wonderful patterns for you-and-your home, printed in Laura Wheeler Needlecraft Book for 1956. Dozens of other new designs in crochet, embroidery, [illegible] knitting. Send 25 cents for your copy of this book, with gift patterns printed in it.

Conveners Appointed

Conveners for the year were named at the March meeting of Mount John Hendon Chapter IODE held at the home of Mrs. A. L. D. Daniels, regent. Those appointed were: Education personnel, Mrs. C. H. McIlmoyle; empire and world affairs, Mrs. A. F. Fagan; press and publicity, Mrs. K. F. McLelan; membership, Mrs. H. L. Woolcom; films, Mrs. P. Bell; common wealth relations, Mrs. D. Dann; immigration and Canadianization, Mrs. D. Kendell, and coxagers, Mrs. J. M. Green.

Plans for a rummage sale were discussed and a sum of $50 was given to secondary education.

Lov-l Brassieres

204 BIRKS BLDG.

MA 6820, VAN., B.C.

At Bernard Shaw's it's

Gor-Ray Skirt Week

Just uncovered direct from Britain are many new weeds and flannels in the styles made famous by Gor-Ray . . . the gore-ay and gored pleated skirts . . . but there's just part of this new Spring range . . . there's pencil slim skirts and unpressed pleats too! It would take a whole page to describe them . . . so why not see them this week. Prices are from

$12.95

Bernard Shaw's

1010 Government St.

Couture Designers Prove Corduroy Can Be Glamorous

NEW YORK. Velvet, velveteen and corduroy may seem to you to be limited to the two extremes of fashion: festive clothes for the velvet types and play clothes for corduroy. How wrong you are was deftly demonstrated this week in a display of European couture [illegible] fabrics.

There were switches galore. Velveteen seen most often here in dressy costumes and coats goes to the beach in the clever hands of Italy's Emilio Pucci. He uses it for a harlequin effect beach poncho: four different-colored diamond shapes joined together to fall in points at front and sides. This goes over a bloomer bathing suit in printed corduroy.

Soft wide-wale corduroy takes on unexpected loveliness in many designers' hands. Balmain, for example, showed a breathtaking black short evening dress appliqued heavily with black lace. And dark textured corduroy did full justice to a beautiful cherry red Dior costume, a dress, caraco jacket and hip-length coat.

The showing sponsored by Crompton Richmond, included pile-fabric styles from 28 houses in six countries. Clothes ranged from daytime wear to evening to play clothes. For daytime, ensembles were the rule, with most dresses having their own stones or jackets. The Empire line was evident throughout the show, from Simonetta came a true Directoire gown in wide-wale corduroy with drapery falling from below the bustline.

Echoes of traditional national costumes were apparent in the work of many designers. Balmain's Spanish inspiration showed a cherry red princess gown, cowl necked and floor length, in wide-wale corduroy with the long tight sleeves terminating in pouffs of pleated Irish linen. Spain's Balenciaga showed sunkissing very Spanish bullfighter pants in red velveteen embroidered in jet. Over it a harem skirted overdress that opened to show the pants. From Austria's Gertrude Hoffmann came slim pants and a long-bloused navy jacket teamed with a leather middy with definite Icelandic aura.

Besides can wear pile fabrics.

The Belmont High School Education Association met recently and made final plans for the annual spring bazaar to be held on April 20 at the school. The next meeting will be held on March 26 in the form of a buzz session.

Traditional white velvet was beautifully handled by Genevieve Fath in a bouffant gown: high-necked with a key hole cut below the neckline; the skirt was made with satin insets running the length of the train. Instead of a veil the model wore a simple circlet of white fox fur.

Lacques Heim dress made for and worn by a French bride, was high necked with a fitted bodice and full skirt with satin insets running the length of the train. Instead of a veil the model wore a simple circlet of white fox fur.

AEROWAX SAVES RE-WAXING!

The SHINE COMES BACK AGAIN and AGAIN WITH EASY BUFFING!

Saves 22¢ a Pint!

AEROWAX FLOOR WAX 43¢

AN EASTER GIFT TO BE APPRECIATED

BIRKS

T.V. SNACK SETS

in Rose . . .

Thistle . . .

or Shamrock designs

No need to balance a plate on one knee and a cup and saucer on the other . . . these English bone china Snack Sets, by Royal Albert, are a combination of the two . . . handy, practical and available in your choice of three designs.

EACH

$2.25

BIRKS JEWELLERS

YOU CAN TELL

BEFORE YOU GET IT HOME

When you see the Harvey-Woods name on any item of clothing—buy it with the certainty that you'll like its comfort, fit, style and quality long after you've worn it many times.

Harvey Woods

HOSIERY LINGERIE OUTERWEAR SLEEPSUITS AND UNDERWEAR—WELL KNOWN QUALITY FOR ALL THE FAMILY

Live and Breathe in beauty!

in Sarong bras and girdles

SARONG BRA, in embroidered nylon with all-elastic back, adjusts itself to every move . . . gives you natural uplift . . . perfect fit. Washes and dries quickly, needs no ironing. Bandeau and Longline styles.

SARONG GIRDLE slims as it trims thanks to its exclusive criss-cross front. You sit, walk, bend— in controlled comfort. Wide range of styles.

Look for Sarong in this beautiful new cerise-white-and-blue box at stores everywhere.

Trade Mark Reg'd.

DOMINION CORSET CO. LTD.

GO GOTHIC—

THE ANSWER TO A MORE BEAUTIFUL FIGURE

PERSONAL MENTION

Mrs. P. D. Crofton, Casa Linda, Island Highway, will leave on Friday for New York, from where on April 5 she will sail aboard the Mauretania for England. Mr. Crofton, who has been with the United Nations observer team in India and Pakistan for the past year, will join his wife in London. The Croftons will spend two months in England before returning to Victoria.

* * *

To Meet Dance Critic

Thursday to meet Arthur Croghan, well-known dance critic from New York. Miss Stone will attend an exhibition put on by the larger L.S. more-vest dancing schools in the Crystal School on Thursday afternoon, and in the evening will attend a round table conference for teachers at the Mary Ann Wells studio.

* * *

Return from California

Capt. and Mrs. Jocelyn Arthur Hobday have returned to their home at 614 Foul Bay Road after spending three weeks in San Francisco.

* * *

Going to Ottawa Wedding

Miss Shirley Doreen Woodward, daughter of Lieut. and Mrs. M. F. Woodward, 1000 Woodlawn street, who has been living in Ottawa for the past two years, will be married on Saturday, April 7, to Mr. John Mathias Rose, son of Mr. and Mrs. J. D. Rose, of Ottawa, in the Assumption church, Eastview, Ottawa. Mrs. Woodward and her son, Mr. Gene Woodward, will leave Victoria Thursday for Ottawa to attend the wedding. Mr. Woodward will give his sister in marriage.

* * *

For Mrs. Gatehouse

Mrs. John F. Gatehouse, the former Gail O'Meara, was honored prior to her marriage when Mrs. Derek Cole, Mrs. Ian Hogarth and Mrs. Douglas Anderson entertained at a parties shower at 954 Maddison Street. Carnation corsages in white pink and blue respectively were presented to the guest of honor, her mother, Mrs. B. S. O'Meara, and Mrs. F. G. Gatehouse, mother of the groom. The gifts, displayed in a white [illegible] were concealed in the form of a [illegible] and pink [illegible] range. A pink and green [illegible] resembling [illegible] were attended to partake of the hospitality. While [illegible] in home [illegible] Mrs. [illegible] Mrs. [illegible] Mrs.

FLIBBERTYS

DAVID CRANE

ARCHIE

REX MORGAN

LIL ABNER

BLONDIE

KERRY DRAKE

BEN BOLT

POGO

MARY WORTH

JULIE JONES

RIP KIRBY

JUDGE PARKER

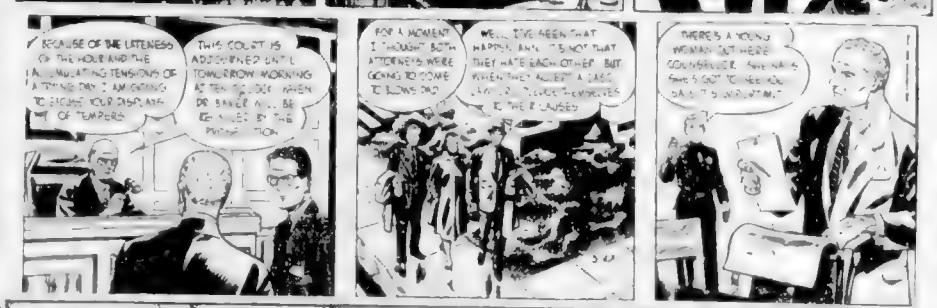

MUTT & JEFF

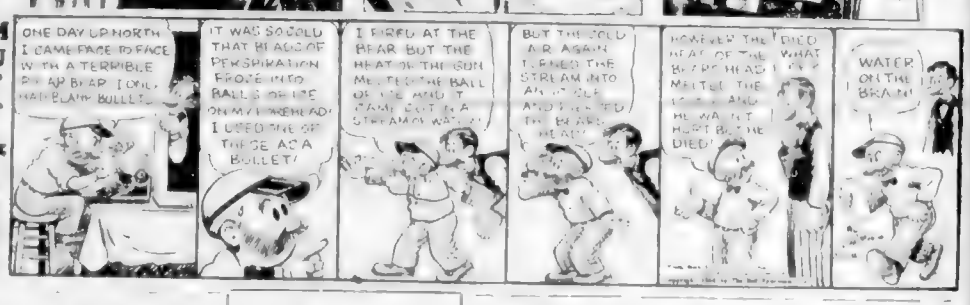

$1,000 Roadeo Soon Closed

[illegible]

ANCIENT INSTRUMENT

[illegible]

Winning Contract

By Howard Schenken and Richard L. Frey

BRIDGE QUIZ

[illegible]

(a)
♠ K 10 7 5 4
♥ A
♦ A J 7 6 4
♣ 10 6

(d)
♠ A K J 7 6 4
♥ 6
♦ 5 4 3
♣ J 8 2

(b)
♠ A Q 7 4
♥ Q 7 5
♦ K J 6
♣ A J 5

(e)
♠ A K Q J
♥ 8 4 3
♦ 8 4 2
♣ Q 3 2

(c)
♠ 1 7 6
♥ Q 5 4 3
♦ Q 10 2
♣ 8 5 3

(f)
♠ Q 1 10 4
♥ —
♦ Q 1 8 2
♣ A 10 6 5

ANSWERS TO BRIDGE QUIZ

[illegible]

The Daily Cross-Word Puzzle . . .

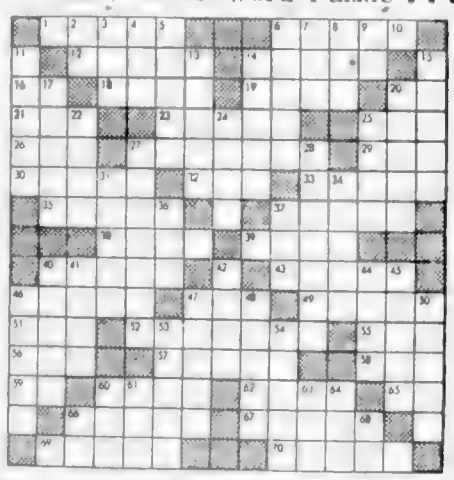

ACROSS

[illegible]

DOWN

[illegible]

Answer to Previous Puzzle

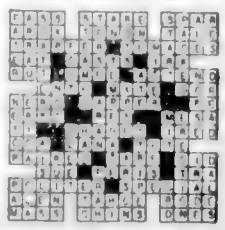

HISTORIC AREA

The [illegible] capital were founded in [illegible].

One of the world's most ancient cities, Damascus capital of Syria, was founded 4,000 years ago.

EATON'S

Kids! Enter EATON'S Photo Contest!

You May Win 50.00

Here's an easy contest for you young shutter-bugs—just take a photograph through our Douglas and View St. window of the proud flamingoes in their pool. Get your entry into EATON'S Camera Counter not later than 5.30 p.m. Monday, April 2nd.

First Prize 25.00 Scrip Second Prize 15.00 Scrip Third Prize 10.00 Scrip

ALL PRIZES DOUBLED IF YOU BOUGHT YOUR FILM AND HAD IT PROCESSED AT EATON'S

Age limit 18 years. EATON Employees and their families not eligible. All entries become the property of EATON'S.

'Classics' In Tails

OSOYOOS, B.C. (CP)—Eddie Jette is keeping his small, 390-seat theatre alive by offering residents of this interior B.C. farming town the "classics" in moving pictures done up with legitimate theatre trimmings.

One every three or four weeks Jette provides a serious movie. The candy bar and popcorn machines are covered and banked with flowers and Jette, in full evening dress, welcomes the patrons.

Woodhouse and Hawkins

Broadcasters Mark 25 Years

Once the funniest men in Canada, Woodhouse and Hawkins from Calgary and Vancouver respectively celebrated their 25th anniversary in radio quietly in Toronto yesterday.

[illegible] Hawkins, a member of the fair sex, when started CFCT now [illegible] got around to managing the game of Woodhouse and Hawkins Advertising to McGregor Director Advertising.

[illegible] sales clerk and window decorator in a Calgary [illegible] store in 1930 [illegible] March 26, 1931 they developed a pick-up company and started at [illegible] a 15-week program on CFCT Calgary.

Their day was [illegible] broadcast. The next year they went on the old Western Broadcasting Network and in 1933 became the first [illegible] network comedy team [illegible] when the Canadian Radio Broadcasting Commission was formed.

Using dialects ranging from Lancashire to Chinese, McGregor and Director closed laughter throughout Canada and the United States until 1942 when they moved to the production end of radio. Their advertising agency opened two years later.

TV passed them by, they admit because there is no place in it for [illegible] alone.

Poison Probe Started

WHITE SULPHUR SPRINGS, W.Va. (AP) — The United States secret service [illegible] quiet Monday to try to determine whether poisoned food drinks were put aboard a private railroad car other used by President Eisenhower.

We don't think there has been [illegible] President [illegible] Bergman told a reporter. "But we do want to find out if there is to be a check about the situation."

Bergman [illegible] a [illegible] "[illegible] Eisenhower [illegible] from Washington Monday morning for a conference with Mexican and Canadian leaders.

The president [illegible] the same [illegible] [illegible] and a man who [illegible] it.

The president [illegible] Friday [illegible] to pick up the president and his party [illegible] Washington [illegible] Sunday night.

[illegible] Chicago [illegible] and Ohio Railroad.

'Long John' Dies at 50

BEVERLY HILLS (Calif.) (AP) — British actor Francis Sullivan, 50, died of a heart attack at his home Sunday.

Sullivan, a veteran of stage, screen and television, was best known to Vancouver [illegible] as Jo Gray of Long John Silver in Treasure Island.

The most recent activity was a television series [illegible] Lancer [illegible] the Lancer Lance Steadman star.

Sunday, a partner of Shelley Berman, Jonathan Lindell said much [illegible] home here [illegible] of his acts to Hawaii [illegible].

Although he had been suffering from a heart ailment, his death was unexpected. His fourth wife, the former [illegible] Kay [illegible] was at his bedside. They were married [illegible].

He was [illegible] a son [illegible] by his first wife, the former Natalie Sullivan of London.

Sullivan renounced as a [illegible] for expressing [illegible] disagreement [illegible] Oliver [illegible] Sullivan [illegible] Around the World in 80 Days.

Honeymoon Yacht for Grace

Pictured in drydock at Monaco is the yacht Deo Juvante on which Prince Rainier III and Princess Grace Kelly will cruise on their honeymoon. It is being overhauled and redecorated.—(CPC)

What I'd Do

If I Had a Million

Outstanding personalities around [illegible] were asked what they would do if they had a million. Mrs. Margaret Chrestensen said her way with a million.

George [illegible] Alexander [illegible] Chrestensen [illegible] Dominion [illegible] Chrestensen [illegible] Hotel [illegible] I [illegible] a million [illegible] I'd [illegible] a million [illegible] I'd [illegible] I'd have to have a television set.

MRS. MARGARET CHRESTENSEN

Memorial Arena Schedule
TUESDAY, MARCH 27
[illegible]
WEDNESDAY, MARCH 28
[illegible]

Symphony Arranges For Extra Concerts

BY BRUCE LOWTHER

First prize for "[illegible] suggestion ever" was given [illegible] Mrs. Kenneth [illegible] Victoria Symphony Orchestra ended its [illegible] season with concerts in the Royal Theatre Sunday and Tuesday.

[illegible] Gruber and Mr. [illegible] [illegible] Mozart [illegible] Mr. [illegible] Mr. [illegible] Mr.

Colonist Want Ads for Results
Phone 3-4111 8 a.m. to 8 p.m.

COLONIST CLASSIFIED WANT ADS

Phone 3-4111 for Colonist Classified

Complete Radio Programs for Tuesday

(Information on radio programs is supplied by the individual stations
The Colonist prints programs, corrections and changes as submitted and does not assume responsibility for inaccurate listings.

CJVI—990 kc

6:00 News
6:10 Breakfast with Walt
6:15 Breakfast Show
6:45 [illegible]
[illegible] Music Memories
9:15 Book of Memories
9:30 Aunt Mary
9:45 Dr Paul
10:00 News Sir-for-One
10:15 Sir-for-One
10:30 Son of the Pioneers
10:45 Let's Go to Eaton's
11:15 Telecue
11:30 Trio up
11:45 Birthday Party
12:00 News, Freeland's
12:15 Free Lunch
12:30 News Weather
12:45 Luncheon Singsong
1:00 News 50 a Day
1:15 On the March
1:30 On the March
1:45 Top Tune Time
3:00 News, Sir-for-One
3:15 Sir-for-One
3:30 Music in Harmony
3:45 Three Suns
5:00 News: Island
5:15 Calling the Island
5:30 Calling the Island
5:45 Calling the Island
6:00 News Clubhouse
6:15 Clubhouse
6:30 Reg Stone
6:45 Reg Stone
7:00 News Armed
7:15 Services Show
7:30 Armed Services
7:45 News, Sport
8:00 Horatio Hornblower
8:15 Horatio Hornblower
8:30 News
8:45 Quiz Club
9:00 Quiz Club
9:15 Quiz Club
9:30 Life Begins at 80
9:45 Life Begins at 80
10:00 News Weather
10:15 Cheney Dreams
10:30 CBC Symphony
10:45 CBC Symphony
11:00 CBC Symphony
11:30 CBC Symphony
11:45 Hockey
12:00 Hockey
12:30 Hockey
12:45 Memory Lane
1:00 Memory Lane
1:15 Memory Lane
1:30 Memory Lane
1:45 Memory Lane
11:00 News, Sports
11:15 Memory Lane
11:30 Memory Lane
11:45 Memory Lane

CKDA—1290 kc

News and Sports
Dave Hill Show
News, Dave Hill
Roving Reporter
Spun: Guy Lombardo
Guy Lombardo
Meet the People
Meet the People
News; Cash Close
Cash Close
Cash Close
Cash Close
Lawrence Welk
Western Junction
Top 30
News
News
News Sports
News
News, Top 50
Top 50
Top 50
Top 50
News, Top 50
Top 50
Ed Sullivan
Ed Sullivan
Eddie Cantor
Bobby Cantor
News, Pringle Show
Norm Pringle Show
Norm Pringle Show
Norm Pringle Show
News: Pringle Show
Norm Pringle Show
Kiddie Kapers
Kiddie Kapers
News, The Sheriff
The Sheriff
News, Sheriff
The Sheriff
News Sports
Great Hits
News Great Hits
Great Hits
News Great Hits
Great Hits
Great Hits
Great Hits
News, Tel-Opinion
Tel-Opinion
Barn Dance
Barn Dance
News Memories
Memories in Music
Memories in Music
Memories in Music
News Weather
House Party
House Party
House Party Sports
News; House Party
House Party
House Party
House Party

CBU—690 kc

CBC News; B
Morning Music
Morning Music
Lorne Lanthier
News
Aunt Lucy
Morning Concert
Morning Concert
Morning Visit
Happy Gang
Happy Gang
Music
Kate Aitken
Kindergarten of Air
Man and His Music
Man and His Music
Man and His Music
News
Farm Broadcast
Farm Broadcast
Salzburg Festival
Salzburg Festival
Music
Today's Guest
Holiday Time
Holiday Time
Thanksgiving
Matinee
Trans-Canada Matinee
Footlight Favorites
Today's Music
Today's Music
Jubilee Road
Story Teller
Traffic Jamboree
Byline, News
Sermon of the Lord
Sermon of the Lord
Rawhide
Roving Reporter
Question Box
Question Box
News Roundup
Post-News Talk
Lancaster Square to Old Broadway
Songs of Yesterday
Songs of Yesterday
Marine Investigator
Marine Investigator
Let's Make Music
Let's Make Music
Anthology
Anthology
C B C News
Dispatch Talks
Rendezvous
Rendezvous
Midnight Concert
Midnight Concert
Midnight Concert
Midnight Con; News

KIRO—710 kc

News Weather
Melody Preview
David Vale
Howard Miller
Wendy Warren
Backstage Wife
Helen Trent
News
Road of Life
Ma Perkins
Dr Malone
Guiding Light
Second Mrs Burton
Perry Mason
Nora Drake
Aunt Jenny
News
Cecil Golly
CBS Houseparty
CBS Houseparty
Right to Happiness
Ma Perkins
Young Widow Brown
Pepper Young
World of Nordine
Hymns of Faith
Weekday
Make Up Your Mind
Lawrence Welk
Ashton: Lombardo
Concerto
Time Out
Wives Prat League
Housewives Inc.
Housewives Inc.
Bob Nichols
Fawzia M Murrow
Northwest Roundup
Piano Time
Sports Roundup
Lowell Thomas
Ames 'n Andy
Ames 'n Andy
Suspense
Suspense
Jack Carson Show
Jack Carson Show
Curt Massey Show
Curt Massey Show
Johnny Dollar
Bing Crosby
Sports Swap n Shop
KIRO Calling
KIRO Calling
KIRO Calling
World Pinal
Swap 'n' Shop
Music
Music
Lease on Life
Lease on Life
Lease on Life
Lease on Life

KOMO—1000 kc

News Weather
Dial 1000
Dial 1000
Dial 1000
Dial 1000
News
Dial 1000
Dial 1000
Dial 1000
Dial 1000
Katherine Winn
Weekday
Weekday
Weekday
Weekday
Weekday
Weekday
News
Dial 1000
Dial 1000
Dial 1000
Dial 1000
Dial 1000
Dial 1000
Dial 1000
Dial 1000
Dial 1000
News
Time Tunes
Billy Browne
Billy Browne
Billy Browne
Tune Time
Sammy Kaye
News Birthday
New Music
Music Lead Junction
Music for Million
News 50 a Day
Music for Million
Music for Million
Music for Million
News Sports
A Cousins
News A. Collins
A Cousins
News Birthday
New Music
Music Lead Junction
Music for Million
News 50 a Day
Music for Million
Music for Million
Music for Million
Homemakers' Show
Homemakers Show
Homemakers Show
Homemakers Show
Man in the House
Bright Spot
Bright Spot
News Melodies
Kathleen Karnival
Kathleen Karnival
News
News
Music for Million
Music for Million
Music for Million
Music for Million
News Interludes
Mysterious
Red White and Blue
Red White and Blue
Kate Aitken
Northern Nine
Northern Nine
Northern Nine
News Rhythm Pals
Rhythm Pals
Rhythm Pals
Rhythm Pals
News Theme
Theme for Teens
Theme for Teens
King Trent Club
Easy Listening
Easy Listening
Easy Listening
Easy Listening. News
Easy Listening
Easy Listening
Reynolds
Parade of Hits
Parade of Hits
Parade of Hits
News Sports Desk
Parade of Hits
Parade of Hits
Parade of Hits
Parade of Hits
News Weather
Parade of Hits
Parade of Hits
Parade of Hits
Parade of Hits
News
City Sally
Bishop Green
Bishop Green
News Hockey
Hockey
Hockey

28 A BUILDING SUPPLIES

STEWART & HUDSON LTD

MEMBER RETAIL LUMBERMEN'S ASSOCIATION

A Better Deal

When you order ALL your materials at Stewart & Hudson lumbering service saves you time and money. From foundation to finished interior we can supply all your needs. Stewart & Hudson buyers are conscious of price competition and that is why they can offer you many savings. Because of our large organization with sales outlets on Vancouver Island, it is possible to negotiate commitments for whole carloads of lumber and merchandise. Combined with mechanical handling the loading and delivery of bulky merchandise can be available to you at more reasonable prices.

There's a Credit Plan

For you, too. An open 30-day charge account for new construction means you can phone your orders for fast delivery. Items purchased one month can be paid on the 15th of the month following. Budget terms for home repairs and improvements, add a room, define porch, insulate, reroof, finishing extra room, remodel bathroom or kitchen. Do the job now, pay later on easy monthly installments.

Lumber

12 pcs 1x2 4 dressed (bdl) ... 72c
8 pcs 1x2 4 dressed (bdl) ... 54c
8 pcs 1x4 4 dressed (bdl) ... 96c
4 pcs 1x6 4 T & G (bdl) ... 60c
2x4 8 dressed each ... 34c
2x6 8 dressed each ... 50c
2x8 8 dressed each ... 70c

ALL PRICES PER 1,000 FEET OR MORE

1"x10 Cedar Jerset siding, No. 3 ... $79.50
1x8 utility T & G boards ... $75.00
1x8 utility T & G boards ... $60.00
1x4 utility drop siding ... $54.00
1x6-8-10 cedar boards ... $49.00
2x4 cedar dressed utility ... [illegible]
2x4 dressed utility ... $40.00
2x4 dressed 5" utility ... $45.00
2x6 dressed utility ... [illegible]
2x8 dressed utility ... [illegible]
1x12 premium grade shiplap ... $46.00

Visit our yard for the largest selection in town. Rimrock cedar 2x4, 2x6, 2x8 dressed four sides or two edges. Yes, we have short lengths or full grades. Lots of old growth of Vancouver Island fir. Specified lengths, no waste.

Have Fun

DOWN JOBS AROUND HOME

24" cedar lath 100 pcs ... $1.45
49" cedar lath 100 pcs ... [illegible]
[illegible] 1/2" x 4" x 8' plywood panels each ... 75c
20 x 48 1/4" plywood panels each ... 75c
20 x 60 1/4" plywood panels each ... 78c
12 x 48 1/4" plywood panels each ... 39c
12 x 60 1/4" plywood panels each ... 39c

PENCING TOO! Buy all the quality lumber for a 50-foot fence as low as $13.50.

Buy all the quality materials for a Redi-Cut 10 foot fence including posts for as low as $16.95. Others priced at $17.75.

Heavy right board fences, 50 feet and extra high low as $31.50. You can buy fences on budget terms. Write, phone or mail for free 16 page book "Let's Build a Wood Fence."

50" bed frames 2" lumber sloping sides 30 400" each ... $4.50
No bed rack all glazed, size 34 x 60" each ... $4.95

All materials Redi-Cut for sale cities 8 x10' greenhouse, including glass and putty ... $49.50

Your Car Is Valuable

Don't let it deteriorate in sun and weather. Buy all materials for 12 x 20' economy garage $15.00 down, 24 monthly payments of $14.00. All materials Redi-Cut. See actual garages and greenhouses on our display lot.

YES, FAST PICKUP SERVICE
NO WAITING

MONDAY TO SATURDAY

Drain tile. Durnid shingles, insulation, wallboards, ceiling panels, builders' hardware.

STEWART & HUDSON LTD.

2-2171 — 3-2412

OPEN ALL DAY SATURDAY
LOTS OF FREE PARKING

Also at
DUNCAN, LADYSMITH, NANAIMO

SIDNEY LUMBER

"MIX-KWIK"

Dry-mix concrete—just add water. Per bag, covers 4 sq ft 3" thick, each ... $1.20
Ideal for cementing clothes line poles, fence posts or any small cement job.

Dry-mix patch—just add water. Per bag, covers 8 sq ft 1/2" thick, each ... 85c
Used for smooth topping on concrete, setting drain pipes, repairing stucco, etc.

Everything to Build Anything

SIDNEY LUMBER Limited

2333 Government Street
Phone 2-5187, 2-5188

SHERWIN-WILLIAMS

EL CHEM ENAMEL, white—
qt. $1.59 gal. $5.85
EXTERIOR HOUSE PAINT, white—
Per qt. $5.25 Per gal. $1.65
SPECIAL EXTERIOR, per quart ... $1.19
SHINGLE-X STAINS, four colors. Per gal. ... $3.00

ADVICE FREELY GIVEN ON ANY PAINTING PROBLEM. ARE YOU A FREE YARDSTICK WITH YOUR PURCHASE.

Mc & Mc

1400 GOVERNMENT — 4-1111
Free Customer Parking Lot. Enter from Cormorant Street

FENCING FOR LESS

Plywood Projects and Plans

80 ft of fencing and nails at $10.00
20 x20' garage complete ... $140.00

Saanich Lumber Yards

Open ALL DAY SATURDAY
"From Producer to You"
3041 Douglas Street — 3-3400-9
Sylvia 4-3000

PAINTING
REMODELLING
FENCING

FREE PLANNING AID
Terms arranged to suit your budget

Parker, Johnston Ltd.
The "Do-It-Yourself" Headquarters
2314 BROAD ST. — 3-3161

28 A BUILDING SUPPLIES

MOORE-WHITTINGTON LUMBER CO. LTD.

SPECIAL CLEARANCE VALUES IN STOCK SASH

All 3-lights and 1 3/4"—
2 x 1' ... $2.30
2 x 1'6" ... $2.85
2' x 2' ... $1.20
2'6" x 4' ... $3.75
2'6" x 4' ... $1.90
3' x 3' ... $1.05
4-lights 1'3 1/2" x 2'1 1/2" ... $1.00
6 lights 2'6" x 1'6" ... $ .40

AND OTHER BARGAINS

STANDARD PLYWOOD
Douglas Fir sheets
1/4" 3-ply ... $ .48 each
1/2" 3-ply ... 1.00 each
3/4" 3-ply ... 1.30 each
3/4" 5-ply ... 1.60 each

Still a number of

KITCHEN HANDIES

A miscellaneous selection of utensil racks etc. clearing at ... $1.00

MEDICINE CABINETS

Well-made with plate glass mirror. N M A approved ... $14.35

OAK FLOORING SHORTS

No. 1 Common, square edge. $125.00 per M ft.

The Moore-Whittington Lumber Co. Ltd.

Turn West at the Roundabout
Two Blocks Down Hillside
2614 BRIDGE STREET — 3-7100

BUILDERS SASH & DOOR

Smith Premier series of quality mahogany-faced plywood door, strong cross-grain construction, precision cut and fitted—Ideal for a nice paint or varnish finish. Look at these attractive prices.

2 x 6 x 1 3/8 ... Each ... $ 6.85
2 x 6 x 1 3/8 ... Each ... 7.75
2 x 8 x 1 3/8 ... Each ... 7.95
2 x 8 x 1 3/8 ... Each ... 8.25
2 10 x 8 x 1 3/8 ... Each ... 11.50
3 0 x 6 x 1 3/8 ... Each ... 11.50

SPECIAL

While they last—100 sheets 4 ft x 8 ft x 1/8" mahogany plywood rotary cut—Grades 3 and 4, mixed but very suitable for wall panelling in rooms where top quality is not essential. Per sheet ... $4.00

RUSTPROOF

Metal windows, the ultimate in (all steel)—hot dipped galvanized—guaranteed to withstand rust—foot operated and slim line borders make fine appeal in any home. We have a size to suit your home and can supply frames to your specifications.

BUILDERS SASH AND DOOR LTD.

380 Carbelli Rd — 3-3171
Open Saturdays till 12:30

"RANCH-PANEL"

LET YOUR LOCAL LUMBER DEALER SHOW YOU "RANCH-PANEL" THE RECESSED BATTEN VERTICAL CEDAR SIDING.

RANCH-PANEL IS MADE IN TWO GRADES, SELECT AND UTILITY, TWO DRESSINGS, SAWN OR SMOOTH FACE, TWO WIDTHS, 8-INCH OR 10-INCH.

Manufactured by

BRITISH COLUMBIA FOREST PRODUCTS LTD.

Phone 3-7321
271 GORGE ROAD E.

DRYSDALE'S

SPECIALISTS IN CEDAR OR FIR SASH AND WINDOWS

For your protection all our Sash are dipped in Tim-Ber-Lax to protect against rot, warping and shrinking.
Let us measure your openings and quote you a price.

Drysdale Sash and Door Co. Ltd.

1750 Cook St. — Phone 4-4411

NEED MORE ROOM?

Materials only, or installed jobs to finish that attic make a recreation room, build a garage, or convert your home for added revenue.

LINO TILE?

Let us help you select your line tile floor patterns and color—homes See full-scale designs installed in our new showroom.

ISLAND BUILDING SUPPLY COMPANY

579 Gorge Road East — Phone 3-5178
(Opposite B.C. Electric Bus Depot)

DOMAN'S

BETTER BUYS
IN BETTER LUMBER

DOMAN'S LUMBER

Your Satisfaction is Our Job
102 Esquimalt Road
AT POINT ELLICE BRIDGE

Your Lumber Number 5-2409

SIDING SPECIAL
FEBRUARY AND MARCH
PHONE GAR TAYLOR DIRECT
3-2321

WALL TILE FLOORING
ROOFING INSULATION
VICTORIA ROOFING & INSULATION
946 FORT — 3-2311

OK TEXTOLITE PLASTIC COUNTER and wall surfacing. Exclusive designs over 70 patterns and colors to choose from. Victoria Builders & Contractors' Supplies, Ltd. 3-2496.

3041 Douglas Street — 3-3400-9
Sylvia 4-3000

PAINTING
REMODELLING
FENCING

FREE PLANNING AID
Terms arranged to suit your budget

Parker, Johnston Ltd.
The "Do-It-Yourself" Headquarters
2314 BROAD ST. — 3-3161

TV Talk

The arguments are probably being polished up for tomorrow's meeting of the CBC board of governors. The board will sit to hear applications for a licence to operate a television station in Victoria.

"Uncle Millie? Who's he?"

of CKDA and Bill Rea of CKNW will have briefs to present to the Ottawa meeting.

Which one of these gentlemen will get the OK from the regulating body is anyone's guess. In any event, Victoria should have a TV station before long.

If the board follows its usual practice, it will hear the applicants on Wednesday, and sit in private session on Thursday to decide the issue.

With luck, Victoria fans will know their TV future late on Thursday.

★ ★ ★

TV GLAMOUR—Want a job in this wonderful medium of television? One gal is just about fed up with hers. "I'm all washed up," she told reporters last week.

Seems that the lady in question does the commercials for a shampoo company. She lathers her attractive red hair in front of the TV cameras.

Not that it is hard work—only she had to do it 17 times in one day last week.

"Every time I turned in my sleep a soap bubble would burst in my head," she claims.

★ ★ ★

NAME THAT TUNE—The popular CBS quiz is making its debut on channel 12 tonight at 6.30 and is also seen on channel 11 at the same time.

QUIZ TIME—Continuing the jackpot shows, CBS-TV has "$64,000 Question," and "Do You Trust Your Wife," beginning at 7 tonight.

ARMY CRACKDOWN—The colonel decides to bring in a tough top-sergeant to smarten up Sgt. Bilko and his platoon on The Phil Silvers Show at 8, on channels 11 and 12.

DICTATOR STORY—"To Ride a Tiger" is the channel 2 story about a man who becomes a dictator in order to bring freedom to his people, seen at 8 tonight.

SWEET MUSIC—Guy Lombardo features the music which has made him famous on his new show on channels 11 and 12 at 9.

DRAMA TIME—"Sound of Thunder" is a tense and moving story on Jane Wyman's Theatre at 9, on channel 4.

FAVORITE STORY—Adolphe Menjou tells a tale about a magician who wants to establish contact with the earth after death, on channel 12 at 9.30.

FAMILY DIFFERENCES—Cyril Ritchard and Nina Foch star in "The Undiscovered Country," a story about a selfish landowner and his kind-hearted daughter, on channel 4 at 9.30.

"MARTINS 'N' COYS"—Red Skelton and Judy Canova take opposite sides in a mountain feud on channel 11's comedy show at 9.30.

"GENGHIS KHAN"—An extravaganza produced in the Philippines and featuring a cast of thousands tells the story of the famous war lord on channel 11 at 10.15.

JAMES MASON PICTURE—"The Man Between," channel 12 film at 10.30 is a love story set in the black markets of post-war Berlin.

CURTAIN TIME—A maniac killer is loose on channel 4 at 11.05 as John Bentley is seen in "Final Appointment."

MOVIE STUNTMAN—Jimmie Gleason stars in the channel 5 picture about men who make the movies, "Hollywood Thrillmakers," at 11.15.

★ ★ ★

CHANNEL CHUCKLES—"Gambling away the rent money is usually a moving experience."

Television for Tuesday

Programs subject to last-minute changes by stations concerned

TIME	CBUT Channel 2	KOMO-TV Channel 4	KING-TV Channel 5	TIME	Channel 11 KTNT-TV	KVOS-TV Channel 12	Channel 13 KTVW
9.00		Tennessee Ernie	Telescope	9.00	Valiant Lady		
9.15		Tennessee Ernie	Telescope	9.15	Love of Life		
9.30		Feather Your Nest	Telescope	9.30	Search Tomorrow		
9.45		Feather Your Nest	Telescope	9.45	Guiding Light		
10.00		Ding Dong School	Morning Movie	10.00	Jack Paar		
10.15		Ding Dong School	Morning Movie	10.15	Jack Paar		
10.30		Ernie Kovacs	Morning Movie	10.30	Love Story		
10.45		Ernie Kovacs	Morning Movie	10.45	Love Story		
11.00		Home	[illegible]	11.00	Robert Q Lewis		
11.15		Home	Workshop	11.15	Robert Q Lewis		
11.30		Home	Wanda Wunda	11.30	House Party		
11.45		Home	Wanda Wunda	11.45	House Party		
12.00	Test Pattern	Matinee	Film Festival	12.00	Big Payoff		
12.15	Test Pattern	Matinee	Film Festival	12.15	Big Payoff		
12.30	Test Pattern	Matinee	Film Festival	12.30	Bob Crosby		
12.45	Test Pattern	Matinee	Film Festival	12.45	Bob Crosby		
1.00	Test Pattern	Date with Life	Film Festival	1.00	Brighter Day		
1.15	Test Pattern	Modern Romances	Film Festival	1.15	Secret Storm		
1.30	Test Pattern	Queen for a Day	Film Festival	1.30	On Your Account		
1.45	Test Pattern	Queen for a Day	Film Festival	1.45	[illegible]		
2.00	Test Pattern	Cookbook Quiz	Kings Queen	2.00	Cartoon Carnival	Matinee	Matinee
2.15	Test Pattern	Cookbook Quiz	Kings Queen	2.15	Cartoon Carnival	Matinee	Matinee
2.30	Matinee	Movietime	Kings Kamera	2.30	Home Show	Matinee	Matinee
2.45	Matinee	Movietime	Kings Kamera	2.45	Home Show	Matinee	Matinee
3.00	Matinee	Movietime	I Married Joan	3.00	Gary Moore	Matinee	Club News
3.15	Matinee	Movietime	I Married Joan	3.15	Gary Moore	Matinee	Matinee
3.30	Intermesso	Movietime	Kings Kamera	3.30	Arthur Godfrey	Variety	Matinee
3.45	Intermesso	Cartoons	Kings Kamera	3.45	Arthur Godfrey	Playhouse	Matinee
4.00	[illegible]	Cliff Carl Show	Stan Boreson	4.00	Arthur Godfrey	Variety	Club Interviews
4.15	Open House	Cliff Carl Show	Stan Boreson	4.15	Arthur Godfrey	Playhouse	Matinee
4.30	World Passport	Cliff Carl Show	Sheriff Tex	4.30	Strike It Rich	Gary Moore	Matinee
4.45	World Passport	Secret Tower	Sheriff Tex	4.45	Strike It Rich	Love of Life	Matinee
5.00	Jungle Jim	Pinky Lee	Mickey Mouse	5.00	Cartoon Special	Western Theatre	Wally's Hi-Jinks
5.15	Jungle Jim	Pinky Lee	Mickey Mouse	5.15	Cartoon Special	Western Theatre	Wally's Hi-Jinks
5.30	Howdy Doody	Howdy Doody	Mickey Mouse	5.30	Cartoon Special	Western Theatre	Wally's Hi-Jinks
5.45	[illegible]	Howdy Doody	Mickey Mouse	5.45	Cartoon Special	Western Theatre	Wally's Hi-Jinks
6.00	Lone Ranger	Life with Elizabeth	Superman	6.00	Cartoons	Cartoons	The Bugles
6.15	Lone Ranger	Life with Elizabeth	Superman	6.15	News	Doug Edwards	The Bugles
6.30	Patti Page Show	Deadline	Early Edition	6.30	Name That Tune	Name That Tune	Life with the Erwins
6.45	CBC News	Deadline	Early Edition	6.45	Name That Tune	Name That Tune	
7.00	Almanac	Jungle Jim	Tomorrow's Careers	7.00	$64,000 Question	$64,000 Question	Rumor of the Jungle
7.15	Almanac	Jungle Jim		7.15	$64,000 Question	$64,000 Question	
7.30	Time Out	Dinah Shore	Warner Bros. Presents	7.30	Do You Trust Your Wife	Do You Trust Your Wife	Foreign Intrigue
7.45	Time Out	News Caravan		7.45			Foreign Intrigue
8.00	G M Theatre	Martha Raye	Warner Brothers Presents	8.00	Phil Silvers Show	Phil Silvers Show	Inspector Keats
8.15	G M Theatre	Martha Raye		8.15	Phil Silvers	Phil Silvers Show	Inspector Keats
8.30	G M Theatre	Martha Raye	Wyatt Earp	8.30	Navy Log	Yours for the Asking	
8.45	G M Theatre	Martha Raye	Wyatt Earp	8.45	Navy Log		
9.00	Dragnet	Fireside Theatre	Danny Thomas	9.00	Guy Lombardo	Guy Lombardo	Million Dollar Movie
9.15	Dragnet	Fireside Theatre	Danny Thomas	9.15	Diamond Jubilee	Guy Lombardo	
9.30	Pick the Stars	Playwright '56	Cavalcade Theatre	9.30	Red Skelton	Favorite Story	Million Dollar Movie
9.45	Pick the Stars	Playwright '56	Cavalcade Theatre	9.45	Red Skelton	Favorite Story	
10.00	Citizens' Forum	Playwright '56	Man Called X	10.00	News	The Pendulum	Theatre 13
10.15	Citizens' Forum	Playwright '56	Man Called X	10.15	Late Show	The Pendulum	Theatre 13
10.30	Star Theatre	Big Town	Today's Weather	10.30	Late Show	Theatre	Theatre 13
10.45	Star Theatre	Big Town	Behind Badge	10.45	Late Show	Theatre	
11.00	Boxing	Lee Paul: Curtain	Behind Badge	11.00	The Late Show	Theatre	Theatre 13
11.15	Boxing	Curtain Time	Chan 5 Playhouse	11.15	The Late Show	Theatre	Theatre 13
11.30	Boxing	Curtain Time	Chan 5 Playhouse	11.30	The Late Show	News	Theatre 13
11.45	Boxing	Curtain Time	Chan 5 Playhouse	11.45	The Late Show		Greatest Fights
12.00	News: Weather	Curtain Time	Chan 5 Playhouse	12.00	The Late Show		Life with the Erwins
12.15		Curtain Time	Chan 5 Playhouse	12.15	The Late Show		Rumor of the Jungle
12.30		News: Thought	Nightcap Final		Sign Off News		
12.45				12.45			

28 D FURNITURE

TABLE AND CHINA CABINET — Good condition. 9-4437.

TWIN CONTINENTAL BEDS, as new, $50 each. Phone 3-8301

LARGE WOODEN CRIB, [illegible] side, $10.50. 370 Kor Ave

28E MUSICAL INSTRUMENTS

Sheet Music - Instruments

135 VIEW ST — PHONE 3-1311

Western Music Co. Ltd.
Victoria Branch

TRUMPET
BERNIE PORTER
MUSIC STUDIO

1009 Richardson Street — 3-8943

[illegible] PIANOS, reconditioned and tuned, $149 to $295. Small down payment, $10 per month. Willis Organ and Piano Co. 606 Courtney. 3-4712

JUST ARRIVED—SIX EXCITING new styles in Heintzman & Co. and Nordheimer pianos. Mahogany, walnut and limed oak. Showroom at 2030 Douglas. Phone 3-0248 for appointment. Fletcher Bros

HEINTZMAN AND NORDHEIMER pianos, new and used, for sale or rent. Showroom at 2030 Douglas by appointment. 3-0248. Exclusive agents. Fletcher Bros. Ltd. (Walter Fletcher)

[illegible] electronic organs, many new beautiful sound effects, only $995. Will accept piano as part payment, balance monthly. Willis Organ and Piano Company, 606 Courtney. 3-4712

[illegible] Nordheimer upright piano in limed oak with bench to match. Fletcher Bros. 2030 Douglas. Phone 3-0248 for appointment

HEINTZMAN PIANO, in excellent condition, refinished and tuned, small down payment, $10 a month. Willis Organ & Piano Co., 606 Courtney, 3-4712.

GERHARD HEINTZMAN PIANO for rent, $7 per month. Rent applies on purchase. Fletcher Bros. 3-0248.

BALDWIN UPRIGHT AND GRAND Lianne Baldwin organs for sale or rent. Willis Organ and Piano Co., 606 Courtney. 3-4712

ASK FOR A DEMONSTRATION OF the new R.C.A. Victor Hi-Fi radio combination, model Kerr, the finest. Fletcher Bros. 3-0248.

VERY SMALL HEINTZMAN PIANO and bench completely re-conditioned and guaranteed. Rent to purchase. Fletcher Bros. 3-0248.

NEW AND USED PIANOS. REX School of Popular Music 730 View St. 4-8631

WANTED, GOOD USED PIANOS for cash. 3-4712

FOR SALE — MASON & RISCH piano. $200. Phone 3-1806

WANTED TO BUY—USED SPINET piano. Fletcher Bros.- 3-0248

120-BASS TITANO PIANO ACCORDION, lady's, as new, $175. 4-2003

28F TELEVISION and RADIO SALES and SERVICE

RCA VICTOR

SPRING FESTIVAL

YOUNG AND BANFIELD

TOP VALUES IN THE WORLD'S MOST DEPENDABLE TELEVISION

"TOWNSMAN 56"

A Truly Beautiful 21" Consolette

Only $239.95

RCA VICTOR 21" ARLEN

Swivel-Base Consolette

Now Only $279.95

YOUNG & BANFIELD

FORT AT BLANSHARD — 3-7181

COMPLETE TV AND ANTENNA SERVICE

30' to 50' Do-It-Yourself Kits; TV and antenna parts and accessories etc. Terms available on antenna installation

KING TV

JOHNSON AND BLANSHARD
4-0013 — 4-0013

LATEST EQUIPMENT!

3 Technicians to serve you—members of R.E.T.A.

Butler Brothers

2306 Douglas St. — Phone 3-1511

ELECTRONIC SERVICE ENGINEERS

FOR REPAIRS TO TV PHONE E.S.E.
[illegible] Bridge Road East — 3-5231

TV ANTENNA SALE

Sims Yagi and folded V antennas completely installed on 15' x 30' masts.

FROM $39.95

[illegible] — 3-1128 — 4-3301

3-5544 FOR PROMPT TELEVISION AND RADIO SERVICE

Written Guarantee on Repairs
Fair Prices

COAST ELECTRONICS

"Victoria's Oldest Service Centre"
1112 Langley Street — 3-5544

USED 17" AND 21" TV SETS also combination radios. All at bargain prices; 90-day guarantee. King TV, 4-0013, corner Johnson and Blanshard.

SALES, SERVICE, REPAIRS BY expert technicians, member R.E.T.A. Precision equipment. Central Television Specialist. 4-1433

ONE HALLICRAFTER RECEIVER model S40A, suitable for ham and short wave listening, 900 or nearest offer. 3-1000 evenings.

WOULD ANYONE CARE TO TAKE over almost new Custom V Crosley 21" TV set and aerial. Just carry on monthly payments. Phone 7-3233

ATKINSON & FRANCE
Guaranteed Service and Repairs
to all makes of radio and TV
1320 Fort Street

THE PLACE TO BUY ANTENNA
Repair Parts
TELE TRON SERVICES LTD
[illegible] — 4-7813

ANTENNAS, ALL TYPES, LOWEST prices. 20-ft. Sims $30, 40-ft mast, $25. 4-3034, 3-9411

GUARANTEED MUSICAL INSTRUMENT repairs. Ward's Music Hut, 1330 Broad Street. 3-8166

HAULTAIN RADIO ELECTRONICS. TV appliances. 1501 Hillside. 3-7716

FOR SALE — CHRISHOLM RADIO combination, $100. Phone 4-1044

28G REFRIGERATOR SALES and SERVICE

REFRIGERATOR REPAIRS ON REFRIGERATORS and freezers also factory trained refinishing on all appliances. Refrigerator Refinishers Ltd. 3-9077

FREIGHTER DEEP-FREEZE, $238. 313 Island Highway. 3-6706.

28H SPORTING GOODS

270 WINCHESTER WITH 4-4 scope, complete 301 Lee Enfield, 125 32-20 Winchester, $275 30-30 Winchester, $215 56 H&R 22 target pistol, $75 [illegible] pistol, new, $72.95. Don't miss over at Robinson's, 1307 Broad. 3-4212

ALL TYPES FISHING TACKLE. Pirie's Tackle, 574 Johnson. 3-1652

28 I HIGH FIDELITY

BEFORE YOU BUY ANY "HI-FI" be sure to HEAR it. Find out why KELTON has been recommended by Rex Newman, Eugene Kash, Ottawa Philharmonic Orchestra, George Simon, editor Music home magazine, Oscar Peterson, Pat Arg, Hunt Gray, Alexis Stan Kenton, music critic of magazine Toronto Star, Dinner Night Cosmopolitan and many other publications. From $179.88 to $650

SEE IT AT

KENT'S LTD.

743 FORT — 3-7104

28J SEWING MACHINES

1 ONLY NECCHI ZIG ZAG MACHINE. Demonstrator (reduced). 1 Hand machine. 2 Singer portable electrics. 1 Console electric machine. A. E. TAYLOR & CO. 834 Fort

ANNUAL TRADE-IN CLEARANCE. Portable in cabinet models and treadles. All reconditioned and guaranteed for one year from $19.95. Elna Sewing Machines Ltd., 742 Yates.

28K BICYCLES and MOTORCYCLES

LOOK! LOOK!

For only $5 per month you can rent a bicycle. All rental payments to come off purchase price if you decide to buy. You can't lose. See ROBINSON & [illegible]
[illegible] Broad — 3-6712

BICYCLES

New or used, all makes, complete repair service to all wheeled goods. Carmichael's Bicycle Shop, 747 Pandora. 3-9728

MOTORCYCLE NRD MODEL Chief, "supercharged," 140 miles per gallon, $175 cash or terms. Phone 3-2304, or see at 778 Island Road.

BICYCLES, THREE-SPEED, $39.50. New tires, $1.95. New tubes, 85c. Bikes all sizes. Repairing while you wait. Aaronson's, 585 Johnson.

BIKES LOANED FREE

While your's is in for repairs. Fast, guaranteed service. Overseas Cycles, 656 Fisgard. 3-4513

REPAIRS! REPAIRS!

All bicycles, tricycles and wheel goods. See Victoria Sporting Goods, 1618 Douglas. 4-7374

BROOKLANDS MOTORCYCLE SALES & SERVICE LIMITED
Home of "Harley-Davidson"
937 Pandora — New and Used — 3-6030

LEE SLOW'S
MOTORCYCLE SALES & SERVICE
3647 Douglas St. — Phone 4-7643

[illegible] 250 C.C. $185. Boy's sidewalk bike, 3-speed Raleigh 20", 3-3914.

BICYCLE, C.C.M. LIGHT, GOOSE horn carrier, $25. 4-1791

[illegible] 3-SPEED RALEIGH BICYCLE in good condition, $35. 4-6172

28 L STOVES and FURNACES

[illegible] famous sealed-in-steel furnace and oil units that cannot smoke. Gives you a lifetime of satisfaction.

PACIFIC SHEET METAL WORKS LTD
1009 Yates — 3-8189

ALL ENAMEL CYCLOS OIL ranges, only $299.50, completely installed with gravity system, plumbing, base plug etc. Clean, efficient operating guaranteed. C. Taylor Mason Appliances, 1436 Government St. 3-2281

VICTORIA FOUNDRIES LTD.
631 Princess Ave. — 4-3134
"Radio" cast iron and steel furnaces. Furnace, stove and sawdust burner parts. Castings made to order.

FURNACES INSTALLED AND REPAIRED. Show Sheet Metal, 2116 Government. 3-2343 days, 4-3140 nights.

FURNACES INSTALLED, REPAIRED. Oil units and conversions. Morgan Heating, 4-0307, 3517 Saanich Road. Terms. M.M.A. loans.

100 RANGES WANTED AS TRADE-ins on any new appliances. Radio Sales, 1818 Fort. 3-3031

SMALL BEACH RANGE WITH HIGH shelf, copper coil, $42.50. Carter's Stove Store, 530 Fort.

[illegible] 2-burner units. Southside, 748 Pandora. 4-2841

FURNACE REPAIRING AND installation, air conditioning. Free estimates. Hugh Newman. 4-3096

ELECTRIC RANGES $10.95 and up. Kent's Ltd., 743 Fort. 3-3813.

RANGE AND FURNACE REPAIRS, boilers and Crosley oil burners installed. 2-1863

UNIVERSAL OIL FURNACES AND furnace repairs. Model Sheet Metal. 3-3013. 2810 Douglas St.

ENTERPRISE KITCHEN OIL range good condition, almost new, $140. 3-6380

LARGE SIZE ELECTRIC RANGE for sale or trade for apartment size. 4-4790

PAWCETT OIL HEATER, DRUM and pipe outlet, $35. 2-9060

GURNEY COMBINATION RANGE, oil with gas. Reasonable. 3-6062

EMPIRE WOOD AND COAL range, white front. 5-1976

WELL-KEPT RANGETTE, NEARLY new, $45. 2769 Avebury. 3-3087

MOFFAT ELECTRIC STOVE, 4-burner, warmer, excellent. 3-3097

[illegible] TRADE

The Daily Colonist Classified Ads for speedy action. Try them! Call 3-4211.

28M MACHINERY

INDUSTRIAL WHEELS

Complete with bearings and solid rubber tires 6 inch to 18-inch. $3.40 to $19.35

DICKINSON & DUNN

Back of The Bay on Arena Way

TWO JABSCO TRUCK TRANSIT mixers. Nominal rating. When used as truck mixer 4 cu yds. [illegible] shrink mix 3 4 [illegible]. Mix speed 4-11 r.p.m. Agitating speed not over 2 r.p.m. Drum volume 300 cu ft. Sealed cover. Model 48 CB. Chrysler driven. Mounted on GMC tandem with 11,000 lbs. axles. Five-speed main, two-speed transfer case. Phone Ladysmith 282 or Courtenay 615 or write P.O. Box 685, Courtenay, B.C.

FOR RENT

Compressors, Concrete Breakers
Rock Drills, Pumps, Mixers
I.E.L. Chain Saw Agents
Alf Becker 2841 Cloverdale Rd. 4-6616

FOR SALE — UPRIGHT BOILER 4½ hp. 1 small retractor 14 inches. 3 hp. motor. Fairbairn Divers, 1054 North Park. 3-8714

28 N GARDENS and SUPPLIES

FERTILIZERS

FOR SALE, WELL ROTTED HORSE manure mixed with straw by sack or yard. 7-2817

FOR SALE — COW MANURE 10 yard. Haul your own. 3-3038

FERTILIZERS

FERTILIZE NOW — USE DUCK guano for best results. Rose beds, flowers, vegetables and lawns; 50c sack. Sidney Duck Farm. Phone 180. We deliver.

BRING BACK THOSE BROWN LAWNS. SIGN UP NOW FOR POLIUM LAWN SPRAY. PHONE C. J. McDOWELL, 3-4130 TODAY.

DRIED CHICKEN MANURE, 5% peat moss. 5 sacks, $3.50, 10, $6.75, 25 $16.50 delivered. 4-9051

COW MANURE, IMMEDIATE DELIVERY. 3-3010

CHICKEN MANURE, 30c SACK. Oliver, 16 Phipps Road, Langford.

GARDEN TOOLS AND SUPPLIES

TO RENT
ROLLERS
WHEELBARROWS
FERTILIZER AND LIME SPREADERS

ROBERTS MACHINERY
2507 Government 4-4812

LAWN MOWERS PROMPTLY sharpened, collected and delivered. [illegible] 4-6321

ELECTRIC SOIL HEATING CABLES from $3.25. Mayhew, Strutt & Williams Ltd. 2313 Douglas

FOR DEMONSTRATION OF ROTOTillers and power mowers, 4-5801

MOWER SALES AND SERVICE

19" DEMON

Quality English powermower rotor tiller, four-cycle engine, sturdy. One only, shop soiled. Reg. $89.95. SPECIAL ... $74.95

14" COMET

Ball bearing lawn mower. Reg. $19.95. SPECIAL ... $14.95

14" VICEROY

$2.00 Trade-in for your old mower. Reg. 13.95 less trade-in ... $11.95

VICTORIA'S LARGEST LAWNMOWER DISPLAY
POWER AND HAND

FOR ALL YOUR GARDEN NEEDS

Mc & Mc

Your Hardware Dealer
1400 GOVERNMENT — 4-1111
Free Customer Parking Lot. Enter from Cormorant Street

BEST BUY IN POWER MOWERS is Toro, from the Service Centre and Lawn Mower Hospital, corner Broad at Cormorant. Phone 3-8952.

NURSERY STOCK

NOW RE-OPENED
THE ARBORETUM
With Quality Nursery Stock, Fruit Trees, Etc.
757 FORT — 3-8018

SHRUBS DELIVERED AND PLANTED for Easter gifts that grow. 8-1100 evenings.

Fruit Trees, Ornamental Shrubs. Laytris Nurseries, 772 Fort. 4-3733

PLOWING, ROTOVATING AND [illegible]

GARDEN LOTS AND ACRES—Plow, rotovate and levelling for spring, by young experienced Chinese (Bing). 3-8368.

COOPER'S TRACTOR SERVICE—Plowing, harrowing, levelling, back filling. 2841 Scott. 3-8218.

NORMS TRACTOR SERVICE, rotovating, hoeing and rototilling. 3-4473 or 3-1097.

GENERAL TRACTOR WORK, ROTOVATING a specialty. Carlson, 4-3063.

GARDENS ROTOTILLED & HANDSPADED. Phone [illegible]

EXPERT ROTOTILLING SATISFACTION guaranteed. Collins, 4-7797

McFARLANE TRACTOR. 3-7686. Plowing, harrowing, rotovating.

SHINGLES' TRACTOR SERVICE. Ploughing, rotovating. Phone 3-1573.

BATH SPECIAL

Bathmaster garden tractor with cultivator ... $100

Come and see the seven great new models of FORD and MAJOR tractors now on display

Mayhew, Strutt & Williams Ltd.

2313 Douglas St. — 3-7186

2-TON CATERPILLAR

Good running condition, only $475

Farmall A reconditioned with plow cultivator ... $675

1953 Ferguson Tractor, AI ... $625

Reconditioned Howard Rotavator ... $100

We carry a complete line of M.S. and Chormanator garden tillers.

F & F TRACTOR EQUIPMENT LTD.

2040 Douglas — 3-7048

BATTERIES NEW AND USED also Fraser parts. Horwood Bros., Government and Herald. 3-6021.

[illegible] IN THE BEST BUY. RAMBAY MACHINE WORKS LTD.

28R TOOLS FOR SALE OR RENT

ALL TYPES OF TOOLS FOR RENT
[illegible]
2601 GOVERNMENT — 4-4818

[illegible] — 3-3316

RENT A CHAIN SAW. RAMBAY MACHINE WORKS LTD. 4-8314.

28X MISCELLANEOUS FOR SALE

CHESTERFIELD SUITE, DINETTE suite, bedroom suite combination radio and phonograph, washing machine, portable sewing machine and 17-inch TV set. All in excellent condition. Phone after 5. 3-8000.

ENGLISH FOUR-PIECE OAK BEDroom suite, good condition, $300; 1946 Westinghouse electric stove, four burners, used 6 months, $150 or best offers. Roberts, 3-8841 evenings.

WALLPAPER SPECIALS — REduced prices on unlabeled wallpaper.

HART-STREETS PAINTS LTD.
711 View St. — 4-4719

GARDEN TABLE, FOUR CHAIRS and umbrella. Three-mirrored vanity dresser, walnut mantel, suitable for rumpus room fireplace. 3-9459

USED STORE EQUIPMENT ELECTric meat grinder,

28X MISCELLANEOUS FOR SALE

JEUNE BROS.

FIRE SALE!

NOW ON

SMOKE AND WATER DAMAGE. BIG SAVINGS OFFERED ON SLEEPING BAGS, TENTS CANVAS, WATERPROOF CLOTHING, RUBBER BOOTS, SHIRTS, RUBBERIZED SHEETING, MILITARY LINING, YARD GOODS OF ALL KINDS.

JEUNE BROS.

566-570 Johnson

EASTER SPECIAL!
GIRLS DRESSES
Sharpeen cottons, rayons, taffetas. Sizes 7 to 14
$1.00 to [illegible]

BARGAIN BUYS
643 COMORANT STREET
Opposite City Hall

LEONARD AUTOMATIC WASHERS AND DRYERS
For as Little as $3.75 a Week
Trade-In Your Old Washer

MAIS

1821 Cook St. 2-4131, 3-8790

YOU'LL SAVE
—And you'll choose from a wide selection of furniture and appliances when you shop RATON'S Trade-In Department: 636 Broughton Street, opposite the Coach Lines Depot

T. EATON CO.
CANADA LTD

NORGE JET-O-FROST REFRIGERATOR
Was $379.00. Now only $349.95
NORGE CUSTOMATIC REFRIGERATOR
Was $449.00. Now only $389.95
[illegible] RANGER
Reduced from $394 to only $345

EAGLE SALES
1010 PORT 3-3933

Woodward's
USED APPLIANCES
Victoria's Best Selection of TV's, Ranges, Washers, Fridges, Freezers, Radios, Sewing Machines
750 PANDORA 2-8932

MOVING APRIL 3
C. TAYLER HOME APPLIANCES
Visit our new enlarged showrooms at 708 Johnson (opp. from Douglas) 3-1181

A.B.C. ELECTRIC
Household Appliance Repair Specialists 560 Fort Street 4-3118

[illegible] SINKS ALLIANCEWARE, flat rim, basket strainers, 16x24x8, $13.00, 18x24x8 $15.20, 18x30x8, $18.10. Cast iron enamel sinks, round rim, 8 back, 18x24x8 $32.50, 18x30x8 $23.00. Cast iron enamel sinks, flat rim, basket strainers, 24x36x8 $27.00. 24x36x8 $29.85. Combinet on laundry tub and sink, cast iron enamel, $60.95. Swing spout mixer faucets $12.50. Soap dish $1.10. Stainless steel sink and drainboard with mixer $40. Copper boilers $15. All new merchandise. Victoria Plumbing, 1809 Cook. 4-1557

SPECIAL
Compare our prices—Tray packed frying chicken 89c each, bacon squares 49c lb., hamburger 4 lb. 49 lb. box $2.00, good keepers, Jonathan apples 3 lbs. 29c, asparagus 39c lb., lettuce, fresh heads, new, for 29c, lemons 49c dozen, Lynn Valley peaches two tins for 39c, Royal City peas size 2 two tins for 39c, Heinz tomato soup, four tins for 49c, Heinz cream soup 25c ea. 1. For the best prices shop Quilchena Super Market, 5479 Granite, open 10 to 10

CAPTAIN VANCOUVER'S VOYAGE around the world (791 1795) illustrated in Adventure in Time Remembered by A. B. and C. Marshall. Reminiscences old timer Wessell and Pearl Grant. 4 hand some gift books, also new and old popular. All [illegible]

TWO BARY CRIBS, ONE BRIDGE lamp with shade $1.50, baby buggy, chesterfield chair $3.75, gateleg kitchen table, two to have good used clothing etc. Goodwill Enterprises, 817 Pandora 3-8118

SAVE 50%
Popular precut airplane kits. Regular $1.49. Reduced to 99c. New stock of flying models, rubber band and gas powered.
HOBBIES & CRAFTS UNLIMITED
741 View 3-7812

HANDBAGS — LUGGAGE
Come to our leather sale. Low prices this month. Factory to you sale.
Repairs
We repair anything leather
JOHNSON LEATHER GOODS
Douglas St.

[illegible]
The greatest sine value ever! A genuine Toastmaster Kitchen 47 piece cabinet set with drawer and faucets, etc., complete for only $88.95. See it now at W. R. Menzies and Co. Ltd. 811 Fort St. 3-1112

BEDROOM SUITE, WARDROBE dresser, night table, coffee table, humidifier, Singer electric sewing machine and miscellaneous articles. 4-3731

KEM TINTING COLORS. WE MIX 100 colors for you in Kem-Glo or Super Kem-Tone. Sherwin-Williams, opposite Rose's. Phone 4-1011

WESTINGHOUSE REFRIGERATOR Bureau, combination wood and coal range, dining room suite, occasional chair. 4-3283

DOMESTIC SALES HARDWARE and Gift Shop 39 Burnside W. Closed Mondays, open all day Wednesday, Friday night to 9 p.m.

1 GENERAL ELECTRIC VACUUM cleaner with attachments, 3 years old, in excellent condition, $30. 7-1404

PROTECT YOUR BOAT WITH Fiberglass. Instructions and materials available at Industrial Plastics, 560 Johnson

PLASTIC HOUSE NUMBERS IN all colors, styles and sizes. Industrial Plastics, 560 Johnson Street. 4-5814

ADDING MACHINES, CASH REGISTERS, scales, power meat saws, tenderizers, slicers, etc. C. G. Owen & Son, 530 Johnson. 3-8963

VENETIAN BLINDS — CALL US FOR FREE ESTIMATES. VARIETY WOOD PRODUCTS, 1314 KINGSTON ST. PHONE 4-1031

HALF PRICE CLEARANCE of Lighting fixtures priced from 97c. DELTA ELECTRIC
714 Commercial Street 4-7416

ZIP GRIP CLOTHESLINE. NO pegs needed, lifetime guarantee. For demonstration phone 7-2917

A BOAT IS AN INVESTMENT. Protect it with Phoenix's Chart with Industrial Plastics, 560 Johnson. 4-5814.

FOR SALE—USED APPLIANCES

1—40" Moffat Range with lamp and minute minder [illegible] 90.00
1—3-burner G-E Cottage Range $100
1—40" Moffat Range — 575
1—40" Magic Chef Moffat Gas Range — 465
1—40" Moffat Range high oven — 39.50
1—3-burner Gurney Range — 475
1—40" Norge Range — [illegible]
1—Cottage Range, porcelain burners — 19.95
1—40" Norge [illegible] Range — $195
1—Moffat Electric Range — 19.95
1—Fawcett Coal and Wood Range — 675
1—Enterprise Coal Wood and Gas — 79.50
1—Rawdust Burning Range, white enamel — 875
1—2-burner Range, Chromalox elements — 39.50
1—Pedro Refrigerator — $135
1—Stewart-Warner Refrigerator [illegible] 30-day warranty on above units
1—Frigidaire Refrigerator 3-year warranty — $225
1—LEC Apartment Refrigerator 1-year guarantee — 99.50
A good selection of name brand White tub washers 39.50-49.50
1 Maytag Washer as is — 9.95
1 Beatty Washer as is — 9.95
1—Connor Washer as is — 9.95

HUDSON'S BAY COMPANY
Used Appliances, Third Floor

MODERNIZE YOUR WATCH WITH a new expansion bracelet. D. G. Prendergast, jeweller, 818 Yates

UREI WASHING MACHINES $19.95 and up. Used console model radios $9.95 and up. Kent's Ltd. 762 Fort 3-7111

BABY BUGGY [illegible] mattress, conditioner, baby seat and pad, carrying carrier, large marquisette curtains 80x90. 2-8412

FOR SALE FAST SERVICE QUALITY parts. Kent's Ltd. 3-3513. Service Dept. 762 Fort

FOR THE BEST CHICKENS AND fixings in town, Stuart's Meat Market, 1402 Douglas. 3-8318

FISH AND CHIP ORDERS TO take out. London Fish & Chips Cafe. [illegible]

USED CAMERAS
VICTORIA PHOTO SUPPLY LTD.
1015 Douglas Street. Phone 3-3242

BEEF BY SIDE OR QUARTER hogs, half or whole, good for locker. Sell reasonably. 1-3095

PORTABLE TYPEWRITER AND new RCA car radio, 140 each. 7-2759

SPRING TYPE CAMP COTS SUITable for bunk beds, $1 each. [illegible] Tillicum

DETECTRON MINERAL, METAL locator and Finder (two model). Gold transmitter. Phone 5-2168

BABY [illegible], VERY GOOD condition. Apply Cabin 8, Cedar Lane Bungalow Court

[illegible] REFRIGERATOR, DEEP freeze ice cream cabinet and refrigerator. 2 8617 evenings 4-1878

LAWN MOWER WITH [illegible] catcher $8. Singer treadle sewing machine $15. 477 Superior

8-HP ROTOTILLER, 1170. 8 TON hydraulic jack $20. 2 steel folding gallery $3 each. 4-2412

DAMAGED FOOD PLAN
2034 DOUGLAS — 4-6214

ORDER YOUR AWNINGS NOW! Victoria Tent & Awning. 3-9218

KITCHEN CABINETS VARITY Wood Products 123 Kingston 4-[illegible]

FOR PICTURE FRAMING DIO-NON'S

SINGER TREADLE MACHINE $10 girl's 20" CCM bike 2-3914

ELECTRIC SHAVERS $4 UP. ISLAND Trading, 1418 Government. 4-5334

WELL BUILT PLYWOOD CANOPY, fits Ford half-ton, $75. 2-8007

COOLERATOR 4-CUBIC-FOOT ICE box, white enamel finish. 3-8625

BAR BELLS, SET SUITABLE FOR [illegible] 3-8675

WANTED — VEGETABLE JUICER. 4-2003

[illegible] RUBBER STAMPS. [illegible]

29 WANTED MISCELLANEOUS

LET GOODWILL ENTERPRISES have your used clothing, furniture etc. in give work and wages to [illegible] 2-8315 or 4-1537.

TOP PRICES ALLOWED FOR your old rug or furniture. Phone 4-2111. Vogue Furniture

[illegible] FEMALE COCKER puppy. Four months, also kennel. 819 3-7993

ORDER FOR [illegible] PUREbred Scotch collie pups. 8-2553

HIGHEST CASH PRICES PAID [illegible] clothing. 2-2814

DELTA 14" METAL CUTTING bandsaw. 4-5436. 3-0011

CARPETORIUM SUPPLY GOOD USED rugs. 3-3081

WANTED — USED FURNITURE Holland Bros. & Company. 3-0813

WALL GRAY PAYS CASH FOR used furniture. 2-1631

WANTED — 150 FT. OF 1½-INCH used hose. 8-2486

BEST DEAL FURNITURE TRUNKS. Brookside Used Furniture. 3-6724

GOOD BOOKS ALWAYS BOUGHT. Haunted Bookshop, 845 Fort. 2-1417

COPPER, BRASS, BATTERIES, lead and iron. Phone 5-3871

31A POULTRY HATCHING EGGS, ETC.

BUSINESS BRED CHICKS
Immediate delivery on all popular breeds and crossbreds. Prices on request.
Bolivar Hatcheries Ltd.
Box 500 New Westminster B.C.

R & R CHICKS
For best results and larger profits. Heisdorff and Nelson Nick Chick Leghorns. Hamps. Lay-Hamp Crosses. Austra White. Barred Rocks and White Rocks. Order now.
KNOWLTON HATCHERY LTD.
Aldergrove B.C.
Phone Aldergrove 3831

[illegible] 400 PULLET CHICKS. 300 turkey poults or 1 000 meat-bred chicks. Send for free sample copy. CANADA POULTRYMAN for full particulars. Contest closes April 21 so act now. CANADA POULTRYMAN, 3193 Buckingham Avenue, Burnaby 1, B.C.

EASTER TURKEYS
Vacuum Packed. Ready for Oven. Whole, all or Retail
11 to Average
MARSHALL TURKEY FARM
Sidney 176F

FEBRUARY AND MARCH hatches pullets—Hampshire, Leghorn-Wamashire crosses and other breeds. Get them for early layers. Write for prices list.
HUMP & SANDALL LTD.

WANTED—LIVE FOWL AND ROASTERS. Top prices paid, weighed at your place. Phone 8-1182

WANTED — LIVE HENS AND roasters. Victoria Poultry. 3-0952, evenings 2 3367

FRESH FARM EGGS DAILY. Wholesale and retail. 9-4371

31B HORSES

FOR SALE—TWO GENERAL PURpose horses and two thoroughbred sample horses, one five and one eight. 2404 Millstream Road. 8-1878

31C CATTLE

GRADE HOLSTEIN COW, CALVED September, three years old, bred. What offers? Phone 8-3074

31D SHEEP

FOR SALE, 45 GRADE EWES AND 45 lambs, one registered ram. Box 160-A, Old Telegraph Road, Cobble Hill, V.I.

31E GOATS

FRESH SAANEN GOATS FOR sale, reasonable. 8-7191

31F DOGS

POODLE PUPPIES READY shortly. Include sire, lovely brown and black standards, silver miniatures. Show quality. Our intelligent companions. From $100. Mrs. Smart, 1 mile n. Sidney 56-X. Seen by appointment.

THE GREATER VICTORIA DOG Obedience Training Club announces that the spring course is now full. Enrollments for the summer course starting Tuesday, June 28, are being taken. For further particulars, phone secretary 2-7988.

REGISTERED ENGLISH COCKER puppies. 520 Queens.

31G CATS

GOOD HOME REQUIRED FOR grey part-Persian neutered cat. C.P.L., 4-5407 or 4-6932.

31H PIGS

FOUR NICE 12-WEEK PIGS offered. 811 McKenzie Avenue [illegible] off Carey Road.

31I CAGE BIRDS and AVARIES

[illegible] BABY BUDGIES. Right age for pets. 2-3642

31J MISCELLANEOUS LIVESTOCK and FEED

BALED HAY FOR SALE. [illegible] bier Tavish Road, Sidney 56-Y.

WHEAT AND VETCH HAY. PHONE daytime 2-7377.

32 MOVING AND HAULING

[illegible]

34 HOTELS

Ritz Hotel, 710 Fort St.
FURNISHED APARTMENTS AND ROOMS. 3-1021
Elevator Service. Permanent or Transient

GLEN COURT HOTEL
$7 a week up. 707 Blanshard St. Phone 4-3721.
Recently renovated and comfortable.

BEVERLEY HOTEL
In city centre, moderate rates. Transient and permanent guests. Housekeeping rooms. TV in lounge. 724 Yates. [illegible] 4-6811

THE GLENSHIEL, 606 DOUGLAS. A residential hotel providing every comfort for elderly people. 3-6184

TRAY SERVICE FOR ELDERLY [illegible] 3-5504

35 BOARD AND ROOM

THE GLENSHIEL LODGE, 701 [illegible] Terrace. A lovely residence for elderly people, married or single. Very moderate. [illegible] 3-2671

OAK BAY SUNNY ACCOMMODATION with acceptable meals, comfortable lounge, automatic heat, bus stop [illegible] 3-5254

THE GRANGE — [illegible] STEAM, guest house. [illegible] single or double. Furnished or unfurnished, home comforts, garage. 2-8757

[illegible] GOOD BOARD FOR 3 girls, twin beds, laundry included. Near bus, central. 3-0478

BOARD, ELDERLY COUPLE. [illegible] washroom. 4-5783, 1001 Fort, Bay.

VACANCY [illegible] ELDERLY LADY. Nursing care. On bus line. Box 1848, Victoria Press.

GOOD ROOM AND BOARD FOR working man in private home. Cedar Hill. 3-3237.

COMFORTABLE HOME FOR ACTIVE elderly person, ground floor [illegible] 1-9721.

EXCELLENT BOARD, ROOM, young men. Single or double. TV. Reasonable at bus stop. [illegible]

BRIGHT SUNNY ROOM AND board on Willows bus line. TV. $60 a month. Phone 2-8391.

ROOM AND BOARD [illegible] QUIET home for middle-aged woman. [illegible] smoker. 3-8176.

ROOM WITH GOOD BOARD. [illegible] 3-3336.

ROOM AND BOARD IN PRIVATE home. Phone 2-8457 after 4.

ROOM AND BOARD, WORKING men. TV. 4-6603.

CRAIGMYLE — 637 CRAIGDARROCH. Hot and cold water. 4-6011.

ROOM AND [illegible] FOR YOUNG working man. 3-9414.

BOARD AND SOME CARE FOR elderly people. 4-3731.

GOOD [illegible] COSY ROOM [illegible] private home. Men only. 2-4373.

VACANCY FOR ELDERLY LADY, some care if needed. 4-1750.

EXCELLENT BOARD AND ROOM men. 1120 McClure after 4 p.m.

LARGE [illegible] ROOM [illegible] refined. Excellent [illegible] 2-4933.

[illegible] HOME FOR WORKING mother and child. 2-8337.

ROOM AND BOARD [illegible] CENTRAL Park Home privileges. 6-3034.

ROOM AND BOARD FOR [illegible] men or retired man. 2-6474.

ROOM AND BOARD. 3-4758.

37 ROOMS TO RENT FURNISHED

$10 WEEKLY AND UP
Lots of Heat and Hot Water. Telephone and Elevator Service. Comfortable Newly Decorated.
ROYAL OLYMPIC HOTEL
Johnson at Douglas. Phone 4-1167

WARM SUNNY SLEEPING ROOM, breakfast optional, working person. 3-2348.

COMFORTABLE HOME FOR ELDERLY person. [illegible] Bay. Box 1697, Victoria Press.

[illegible] CLEAN ESQUIMALT. [illegible] Men, single or double. 4-5387.

LARGE ROOM TWIN BEDS ALSO single room, near dockyard. 1330 Parkinson. 2-9484.

COSY ROOM, FAIRFIELD. [illegible] place. [illegible] 3 6201.

[illegible] Block Street. 2-1936.

[illegible] CLEAN ROOM GROUND floor. 860 Queens. 3-7639.

37A ROOMS TO RENT UNFURNISHED

TWO BRIGHT ROOMS, PANTRY, sink, gas range. 3-5471 after 5.

38 HOUSEKEEPING ROOMS TO RENT FURNISHED

WELL-FURNISHED LARGE BEDsitting [illegible] excellent separate housekeeping facilities. Linen and all equipment supplied. Specially designed for business women only. Rockland area. 3-3045 anytime.

[illegible] HOUSEKEEPING ROOMS for rent by day, week or month. Everything supplied. On bus route. Apply Ray [illegible] Apartments, 28 Gorge Road [illegible] Phone 3-0813.

FULLY FURNISHED HOUSEKEEPING room, electric range, everything found. Close to town. Phone 3-6133.

PENSIONERS! LOW RENTAL housekeeping rooms. New quality. Walk up entrance. Box 1500, Victoria Press.

HOUSEKEEPING ROOM, NICELY furnished, refrigerator, gas stove, light room. 1216 Pandora Ave.

ONE WARM SUITE, $28. TWO two room suites available April 15-25. All include heat and hot water. Phone after 1 p.m. 4-[illegible]

[illegible] FURNISHED HOUSEKEEPING room, close to C.P.R. docks. Apply 318 Cross St.

LARGE [illegible] ROOM, NEWLY decorated. Young people preferred. 3-8712.

3 ROOMS, $40. [illegible] QUIET adults. Garage available. 966 Carrie. 3-5568.

FURNISHED HOUSEKEEPING room with kitchenette. $30 a month. 3708 Belmont Ave.

COMFORTABLE ROOM — ALL found. Apply Parliament Buildings. 3-5424, 464 Kingston.

COST ROOM CLOSE TO PARLIAMENT Buildings and St. Joseph's Hospital. 4-9967.

SINGLE HOUSEKEEPING ROOM, [illegible] including gas plate. 1075 Rupert. 2-7187.

CLEAN, COST CENTRAL, SINK, $8.00. 838 Fort or 870 Esquimalt Road. 4-0117 before 4 p.m.

NICE [illegible] HOUSEKEEPING, fireplace, suit lady. Esquimalt Road. 2-9747.

LARGE [illegible] ROOM, [illegible] place, gas stove. Suit employed girl or woman. 1507 Pentwood.

LIGHT HOUSEKEEPING [illegible] sleeping room with hot plate, $20 a month. 3-1386.

LARGE BRIGHT ROOM, DOWNstairs, all [illegible]. 143 Government Street.

LIGHT HOUSEKEEPING ROOM, bath, furnished on Gorge Road. 2-9797.

3 ROOMS, KITCHENETTE, ELECtric stove, refrigerator. Business couple. Garage. $13 week. 4-6710.

ROOMS AT REASONABLE RATES, everything supplied. 3-3166 after 6 p.m.

CLEAN QUIET HOUSEKEEPING room or sleeping room, by week or month, close in. 3-6180.

39 HOUSEKEEPING ROOMS TO RENT FURNISHED

BED-SITTING ROOM, AND KITchenette, quiet lady. 770 Queens Avenue.

[illegible] WARM HOUSEKEEPING room, ground floor, close to buses. Esquimalt village. Lady. 2-4481.

SINGLE ROOMS BRIGHT, CLEAN, bus, Jubilee, stores. Adults. 7-1082.

TWO [illegible] 2311 Blanshard St. 3-6674.

WARM ROOM, ALL FOUND. 320 50. 1157 [illegible]

HOUSEKEEPING ROOM, YORK Hotel, City Centre, 711 Johnson.

HOUSEKEEPING ROOM, CENTRAL. Single man. 634 Quebec.

VILLA ELEANOR — COSY ROOM. 601 Trutch. 2-2314.

CLOSE IN, LARGE FRONT ROOM, quiet. 1128 Pandora.

CLEAN ROOM BEDDING [illegible] suitable working person. 4-6742.

[illegible] ALL found. 3-0748.

LARGE BRIGHT ROOM, DOWNstairs, all found. 14 [illegible]

HOUSEKEEPING ROOM, [illegible] found. 1234 Yates Street.

CLEAN AND QUIET, NEAR JUBILEE. 1-0744.

WARM ROOM, ALL FOUND. [illegible] Vista. 3-9306.

38A HOUSEKEEPING ROOMS FOR RENT UNFURNISHED

$25 A MONTH, INCLUDES LIGHT, gas and heat, unfurnished. At 1118 Quadra. 3-2867, 2-7614, 2-0722. Lady preferred, prefered. Very quiet. Hollick Realty.

LARGE SUNNY [illegible] 1814 Gladstone Avenue.

39 HOUSEKEEPING ROOMS WANTED, FURNISHED

FURNISHED LIGHT HOUSEKEEPING room warm quiet. Car parking. 14a (gentleman). Box 1343 Victoria Press.

40 FLATS AND APARTMENTS TO RENT, FURNISHED

LOW WINTER RATES
At the San Sebastian and Victoria Courts, Gorge Road, two miles from the city centre on bus route. Rates by the week. Everything supplied except linen. Housekeeping units, or one & two bedroom suites. Apply Manager, San Sebastian 3-9624, Victoria Court 4-0262.

BEDROOM, LIVING ROOM, LARGE window, on Dallas St. Kitchenette, [illegible] bathroom, [illegible] Gas-Matic heat, hot water, $65. Apply 2930 Douglas St. Phone 3-2038.

WANTED — GIRL TO SHARE APARTMENT. NOTIFY MISS A. MUCCI, 1827 CAMOSUN STREET. 4-8431.

ELEGANT 2 ROOM S.C. SUITE, large living room with closet, large kitchen and warm sun room, [illegible] 2 adults. $70. 2 kids, $5 a month. Dave's Cafe, 811 Fort.

SUITE, FULLY FURNISHED, HOT water, refrigerator, private bath. Retired couple preferred. 4-2844.

ATTRACTIVE GROUND FLOOR apartment, garage, garden. Convenient to navy. Colwood golf course and shopping centre. 4-1321.

LADY WOULD LIKE A MIDDLE-aged lady or working girl to share apartment and expenses. Close to Victoria High School. 2-1140.

2-ROOM, CLEAN, BRIGHT, SUNnishe, suite. Heated. No child. Gent. 14[illegible] Niagara. Apply Apartment 845 Princess. 3-1357.

SMALL FURNISHED APARTMENT. Gentleman or business couple preferred. Two blocks from B.C. Forest Products. 2-6817.

BACHELOR SELF-CONTAINED suite, dishes, [illegible] Available April 1. 4-8684 for appointment.

THREE ROOM SUITE, PRIVATE bath, 10 mins. walking distance, $65 per month. Phone 3-5467.

ONE COMPLETELY FURNISHED or large one bedroom suite. Available April 30. 3-6930. Olympic Homes.

DE LUXE MODERN SUITE, BY day, week or month. Close to shops, park, hospital. TV. Oil-furnish, gas. Inconspicuous.

THREE-[illegible] CABINET kitchen, full bathroom, children welcome. Island Auto Court. 8-2181.

TWO-ROOM SUITE, ONE BEDsitting room, nicely furnished. Adults. 1080 Belmont. 3-8175.

SELF-CONTAINED SUITE, PRIvate bath. Available April 2. Phone 6-7718 after 12 Sunday.

WANTED BUSINESS GIRL TO share one suite. Fairfield. 6-6952 evenings.

GROUND FLOOR MODERN suite, automatic laundry, garage. 3-2442.

THREE ROOMS COMFORTABLE, nice view, suit lady, electric range and refrigerator. 845. 3-6[illegible]

[illegible] NEAR PARLIAMENT BUILDings. Sunny front suite. Private bath. 118 Michigan St.

SELF-CONTAINED SUITE, SUIT able for business or older couple. Phone 2-4725.

TO RENT FURNISHED BACHELOR Apartment. Phone 3-1115.

THREE ROOMS, WASHER, HEAT. Adults only. 1050 Davie. 4-7208.

CAMBRIDGE MOTOR COURT, self-contained suites, weekly rates.

TWO ROOMS, CLOSE IN. RENT $15. 870 Walnut St.

CLEAN AND WARM, ADULTS only. View and Cook area. 3-1815.

BED-SITTING ROOM AND KITCHENETTE. 848 Cadboro Bay. 5-1674.

NEWLY DECORATED TWO-ROOM suite. 2-6801.

TWO-ROOM BASEMENT SUITE, private entrance, furnished. [illegible]

40A FLATS AND APARTMENTS TO RENT, UNFURNISHED

MONTREAL TRUST COMPANY
1111 Government Street
2-3135

Opposite Beacon Hill Park, large bedsitting room, kitchenette, oil and four-piece bath. Rent $60. Immediate occupancy.

Two attractive one bedroom suites available at Royal Oak for immediate occupancy. Lower suite rent $70. Warm and comfortable. Make bus fare walk to [illegible] from the Field Apartments. One three-room suite available April 1. Newly decorated. Rent $80.

UPSTAIRS DUPLEX, 3 BRIGHT rooms with view of water, [illegible] piece bathroom, hot floors. Rent $50. Garbelle Road three rooms on ground floor, partially furnished, $40. Grant Street near Cook, four rooms and three-piece bathroom, stove included. $40. Personal inquiries. Self-contained suites. Decoration to suit new tenants. Close to bus and stores. These are large apartments and very comfortable. 4-6864, all Sunday, after 4 weekdays.

HAYNES BLOCK
740 Fort Street

JUST COMPLETED AND NOW AVAILABLE. BRAND NEW fully self-contained apartments, each equipped with electric range and refrigerator.
Bachelor suites [illegible]
Two-room suites [illegible]
ARTHUR E. HAYNES LIMITED.
720 Fort Street. Phone 2-3025

OPPOSITE JUBILEE HOSPITAL—Attractive bachelor suite, containing of living room, dining space, ceiling light, kitchen with electric range and refrigerator, sitting room and Pembroke bathroom. New decorated and new wall-to-wall carpet. HAGER & SWAYNE LIMITED. 4-6131.

SEA CREST APARTMENTS, BEACH Drive. Do large one and two-bedroom suites available now and April 1. Equipped with electric range and refrigerators, wired for TV. 607 to and 609. Phone 4-6049 for appointment.

JAMES BAY—ATTRACTIVE MODern one-bedroom suite, equipped with electric range and refrigerator. Close to Parliament Buildings. Wired for TV. $50 per month. Contact Rental Department, KER & STEPHENSON LTD. [illegible]

Rita Del Mar's

Daily Astrology

TUESDAY, MARCH 27

Today's Quotation: "Friends, if we be honest with ourselves, we shall be honest with each other."—George MacDonald.

Tuesday for Everyone: Morning and until 1:08 p.m. favor keeping active, making progress with regular tasks and contacts. Later side-step a tendency to risks, unconventionality, involvements.

Look for Your Birthdate and Birthsign Below

March 21 to April 19 (Aries): Be active in dealing with others but maintain poise, perspective, practicality.

April 20 to May 20 (Taurus): Attend to business; give service. Skip sociability, chaotic conditions.

May 21 to June 20 (Gemini): The trend of events favors you somewhat. Be active, enterprising; don't take risks.

June 21 to July 22 (Cancer): Attend to private interests, duties, savings. Veto extravagance, involvements.

July 23 to Aug. 22 (Leo): Make this an active day; shun upsets; see others' view; limit spending; veto indulgences.

Aug. 23 to Sept. 22 (Virgo): Keep busy with minor tasks; use what you have instead of buying; protect health; shun hazards.

Sept. 23 to Oct. 22 (Libra): Stabilize popularity; adjust with others; use dietary discretion; avoid confusion.

Oct. 23 to Nov. 21 (Scorpio): This day is better for activity with regular tasks than for starting things. Watch change assets.

Nov. 22 to Dec. 21 (Sagittarius): Keep occupied; dispatch things efficiently. Keep things on stable, practical basis.

Dec. 22 to Jan. 19 (Capricorn): You can gain to degree that you are economical, avoid waste, complications.

Jan. 20 to Feb. 18 (Aquarius): Promote welfare, contacts; avoid disharmony changes; protect financial interests.

Feb. 19 to March 20 (Pisces): Solve problems regarding finances, possessions, accounts. Finish things. Watch expenses.

Planning Ahead: Good for sociability, entertaining, etc.: March 31; April 1, 4, 6, 9, 10, 11, 16.

(Released by Consolidated News Features, Inc.)

40A FLATS AND APARTMENTS TO RENT, UNFURNISHED

$40 YATES [illegible] BACHELOR suite.
$60 Langford Village, three bedroom.
$65 Dallas Road.
GEORGE RANDALL LTD.
1306 Douglas Street. 4-8100

$55.00 LARGE SELF-CONTAINED bachelor suite, [illegible] stove and refrigerator. Bus hourly on the door. Parking and [illegible] area. Bachelor, one and [illegible] couples included. Phone 2-7514 or 3-7987.

SELF-CONTAINED UPPER FLAT, 4 rooms, automatic hot water and heat, gas range, garage. Suitable for couple. 4 Alpine Apartments, Park Avenue, [illegible] and Sundays or phone 2-7474.

AVAILABLE APRIL 1. SELF-CONtained, light lovely lounge and kitchen, [illegible] stove and water, refrigerator, Oil-O-Matic heat and hot water. Adults preferred. 2-1547.

THREE ROOM SELF-CONTAINED suite, new floor. Bright, warm, [illegible] light etc., included in gas. Adults. 3-0987.

$50 UPPER SELF-CONTAINED four-room suite. Gas range, bathroom. Children acceptable. Apply 1281 Fernwoode or phone 3-4111. McCandless Realty, 630 Fort Street.

SELF-CONTAINED UPSTAIRS apartment. Three rooms with private bath, gas range, refrigerator, [illegible] Separate entrance. Compact, clean. $60 month. 2-7[illegible]

MODERN APARTMENT WITH EXcellent view. $75. To $85 per month. Rent includes [illegible] and Oil-O-Matic heat. 727 Beaumont Road. Phone 3-8027.

1550 PORT ST. BACHELOR SUITE, well heated. Electric stove, refrigerator. Modern and Close in. [illegible] 2-1398.

3-ROOM SELF-CONTAINED SUITE, ground floor. James Bay. Adults only. Apply 1 H A Number Ltd. 1120 Broad St. 2-8141.

[illegible] APARTMENTS — DELUXE one bedroom suite, Newport Avenue. Oak Bay. $65. Apply Brown Agencies Ltd., 1125 Blanshard Street. 3-1183.

MODERN 3-ROOM SELF-CONtained suite, electric range and refrigerator, heated. $65. 4-1843 or 9-1198. Broadlane Apartments, 1322 [illegible]

ATTRACTIVE 2 BEDROOM SUITE in new apartment block with full view, including large living room, dinette, kitchen and tile bathroom, and Adults only. 630 Gorge Road West. Phone 3-[illegible]

YATES ST. FOUR-ROOM SELF contained suite, unheated. $60 per month. Call [illegible] and A. Investments, Arcadia Lin. 923 Government St. 4-4115.

ROCKLAND AVENUE SUITE WITH large living room, tiled bathroom, electric kitchen, ideal residential area. $70 month. Phone 3-2118 mornings or evenings.

$55.00 LARGE SELF-CONTAINED bachelor suite, [illegible] stove and refrigerator. Bus hourly on the door. Parking and [illegible] area. Bachelor, one and [illegible] couples included. Phone 2-7514 or 3-7987.

SELF-CONTAINED UPPER FLAT, 4 rooms, automatic hot water and heat, gas range, garage. Suitable for couple. 4 Alpine Apartments, Park Avenue, [illegible] and Sundays or phone 2-7474.

AVAILABLE APRIL 1. SELF-CONtained, light lovely lounge and kitchen, [illegible] stove and water, refrigerator, Oil-O-Matic heat and hot water. Adults preferred. 2-1547.

THREE ROOM SELF-CONTAINED suite, new floor. Bright, warm, [illegible] light etc., included in gas. Adults. 3-0987.

$50 UPPER SELF-CONTAINED four-room suite. Gas range, bathroom. Children acceptable. Apply 1281 Fernwoode or phone 3-4111. McCandless Realty, 630 Fort Street.

SELF-CONTAINED UPSTAIRS apartment. Three rooms with private bath, gas range, refrigerator, [illegible] Separate entrance. Compact, clean. $60 month. 2-7[illegible]

MODERN APARTMENT WITH EXcellent view. $75. To $85 per month. Rent includes [illegible] and Oil-O-Matic heat. 727 Beaumont Road. Phone 3-8027.

1550 PORT ST. BACHELOR SUITE, well heated. Electric stove, refrigerator. Modern and Close in. [illegible] 2-1398.

3-ROOM SELF-CONTAINED SUITE, ground floor. James Bay. Adults only. Apply 1 H A Number Ltd. 1120 Broad St. 2-8141.

[illegible] APARTMENTS — DELUXE one bedroom suite, Newport Avenue. Oak Bay. $65. Apply Brown Agencies Ltd., 1125 Blanshard Street. 3-1183.

MODERN 3-ROOM SELF-CONtained suite, electric range and refrigerator, heated. $65. 4-1843 or 9-1198. Broadlane Apartments, 1322 [illegible]

[illegible] THIS BEFORE DECIDING rather one bedroom, warm, modern suite. Electric kitchen, TV. Garage. Close in. 1249 Fort.

UNFURNISHED 3-ROOM BASEment suite. Light [illegible] and heat provided, also gas range. Near Colwood corners. 8-1168.

SELF-CONTAINED 1 AND 2-ROOM suites, close in. Near Beacon Hill Park. Immediate possession. 624 Michigan.

920 SOUTHGATE STREET, ground-floor de luxe one-bedroom suite available now or April 1. Hager & Swayne Ltd. 4-6131.

VICTORIA WEST—THREE-ROOM suite to rent. Oil heat, electric stove, washing facilities provided. Rent $42.50. 2-8181.

THREE-ROOM SELF-CONTAINED suite with sun room, couple, $60. 486 Lampson. 4-6007.

OAK BAY (S-ROOM, GROUND-floor suite, heated, gas range, refrigerator, adults. [illegible]

CLEAN, MODERN 2-BEDROOM suite. Large clothes closets, electric stove. Adults. [illegible] 9-1194.

40A FLATS AND APARTMENTS TO RENT, UNFURNISHED

5-ROOM SUITE, 2 BEDROOMS. $65 a month. Light, heat, gas and water included. 27 Moss. 1-9457.

COLE TAMBERLAND MODERN 3-bedroom suite like new. $90. Adults. The Finnegan. 4-6056.

$48 THREE-ROOM SELF CONtained suite. Gas range. Quiet. Adults. Parkside Apts. 3-7353.

CLEAN THREE [illegible] Minor cooking or lady. Bob at door. 600 3-7738.

SELF-CONTAINED SUITE THREE rooms and bathroom, [illegible] Adults. 4-1483.

THREE ROOM SUITE ON HILLside. Adults only. Close to stores. Road Adjacent. Right furniture. 5-8040.

WARD TWO BEDROOM SUITE with a view. $[illegible] including heat and water, and garage. Adults only. Phone 2-4134.

THREE ROOMS, NEWLY DECOrated. $30. Immediate occupancy. 16 Cambridge Road.

FOUR-[illegible] SUITE, GROUND floor. Children accepted. 666 [illegible] 2-7001.

TWO LARGE ROOMS AND BATH. Gas range, refrigerator, [illegible] Rent reasonable. 628 Toronto.

DE LUXE BACHELOR SUITE close in. Vacant April 1. Rent $55. Phone 2-8158 after [illegible] 3-4752.

MACHOLA 2 BEDROOM UPPER duplex, automatic heat, electric range. Sea view. 2-7112.

CENTRAL, FOUR ROOMS, SELFcontained, lower suite. $47.50. 4-3384.

BAY TIMY AND ENERGY. Quite house for rent. 8-3369.

FOUR-ROOM [illegible], VIC WEST. Adults only. Gas heat. 3-7097.

2 ROOMS AND KITCHENETTE, $40 monthly. 1134 Pandora. 2-8859.

TWO-BEDROOM SUITE AVAILable April 1. 1780 Quadra Street.

THREE-ROOM HEATED SELFcontained suite. 421 Young Street.

[illegible] UPPER DUPLEX, FOUR-[illegible] 1036 Burdett. 4-5867.

THREE [illegible] AND BATH. Adults only. Gas and stove. 3 [illegible]

CLEAN GROUND-FLOOR SUITE. Quiet adults. 436 Michigan.

TO RENT OAK BEDROOM APARTment. Phone 3-1117.

ANGROVE APARTMENTS THREEroom modern suite. $75. 4-1621.

40B FLATS AND APARTMENTS TO RENT, Furnished or Unfurnished

FEW VIEW GROUND-FLOOR SUITE, consisting of bed-living room with Murphy bed, dinette, kitchenette, silver range and refrigerator, radio. Apply Cambine Apartments or Hager

IF QUALITY COUNTS WITH YOU COUNT ON US

1955 MERCURY Monterey Hardtop. Radio, heater, automatic signals, custom tinted glass, whitewalls. A-1 — $3195
1954 MONARCH Lucerne Four Door. Radio, heater, power steering, power brakes, automatic. Like new. A-1 — $2595
1954 FORD Tudor Sedan. Heater. A-1 — $1695
1954 FORD Tudor Sedan. Radio, heater, seat covers, signals. A-1 — $1945
1953 CHEV Sedan. Heater, seat covers. A-1 — $1395
1953 FORD Sedan. Radio, heater, seat covers, signals. A-1 — $1675
1952 PLYMOUTH Sedan. Radio, heater, one owner. A-1 — $1295
1952 MERCURY Sedan. Heater, automatic, signals. A-1. One owner — $1695
1951 FORD 2 Door Sedan. Heater — $995
1951 [redacted] Heater — $1045
1950 FORD Club Coupe. Radio, heater — $995
1949 DODGE 2-Door. Heater, one owner — $895
1949 FORD Club Coupe. Radio, heater. Only — $695
1947 MERCURY Sedan. Radio, heater — $495
1946 HILLMAN Sedan. Heater. A-1 — $375
1941 OLDS Sedan. Heater — $295
1940 HUDSON Sedan. Heater — $195

AT NATIONAL MOTORS
819 YATES 848 YATES
4-8174

TRUCKS
1947 PARGO 3-ton. Special Platform — $595
1952 FORD ½-Ton Pickup — $895
1953 FORD Sedan Delivery. Heater — $1225
1954 CHEV Pickup. Heater — $1195
1954 MERCURY Pickup. Radio, heater, one owner drive — $1395
1955 PONTIAC Sedan Delivery. Heater, one owner. A-1 — $1795

OPEN EVENINGS

ENGLISH CAR SALE

CONSULS
1954 CONSUL Sedan. Immaculate condition, low mileage, light blue color. Down — $450
1951 CONSUL Sedan. Finished in gleaming black. Bored engine. Down — $300

AUSTINS
1949 AUSTIN A-40 Sedan. Full price — $350
1950 AUSTIN A-40 Sedan. Full price — $450
1951 AUSTIN A-40 Sedan. [redacted] price — $550
1953 AUSTIN A-70 Sedan. Full price — $999

ZEPHYRS
1953 ZEPHYR Sedan. Very attractive car throughout. Full price — $1199

TODAY'S BEST BUY
1950 PREFECT Sedan. Determined sale special — $161

MORE FOR YOUR MONEY AT
GLADWELL'S DRIVE-IN MARKET
800 Block 4-7911
Pandora 2-2111
OPEN EVENINGS

BRITISH AUTO CENTRE
Headquarters for MORRIS, MG, STANDARD [redacted]
1955 PLYMOUTH "Savoy" low mileage one owner complete with heater, defroster, turn signals, radio etc. Whole car in beautiful shape — $2395
1954 ZEPHYR "Zodiac" Sedan. one owner, complete with heater, defroster, turn signals, twin rear-view mirrors, windshield washer, radio, tutone finish — $1625
1953 MORRIS Oxford Station Wagon. one owner, heater, defroster, turn signals, ideal multi-purpose car — $1325
Many other good used cars to choose from with [redacted] to suit your convenience.
971 Yates at Vancouver
2-8141

OLSON MOTORS
Home of One-Year Guaranteed USED CARS
NOT TO BE CONFUSED WITH THE 90-DAY NEW-CAR GUARANTEE
1955 Full custom equipment, including radio, air conditioner, low mileage. One owner — $2399
1954 PLYMOUTH Sedans. Choice of two beautiful models, each — $1899
1953 PLYMOUTH Sedan. With overdrive — $1649
1951 STUDEBAKER Sedan. The Champion model, in snow condition — $1199
1950 PONTIAC Coupe. Radio, heater — $899
NO CASH? Your Present Car Can Be Your Down Payment
JACK POT
1946 PLYMOUTH Sedan. A family family car — $499
DRIVE-AWAY
1950 AUSTIN Panel. A handy work unit — $399
Before you make any deal it will pay you to inspect our top-condition used cars.
OLSON'S DRIVE-IN USED CAR SUPERMARKET
1036 YATES 4-1147
OPEN TO 9 30

Louis Nelson Ltd
NOW VICTORIA'S ONLY STANDARD VANGUARD DEALER
810 Johnson St. 3-6113
1956 TRIUMPH TR3 Roadster. Brand new, fully equipped — $2575
1956 STANDARD 10 Sedan. A wonderful family car with economy up to 45 mpg and superb ride. Executive driven under 5 000 miles — $1395
1954 AUSTIN Somerset, one owner, a very clean car, reduced for a quick sale. Guaranteed — $1195
1953 REPLIVA Sedan. In spotless condition. Reduced to — $1095
1953 METEOR Sedan. Radio and heater, only 23 000 miles — $1475
1952 CHEV ½-Ton Pickup. In perfect condition, with canopy — $945
1949 AUSTIN Sedan. [redacted] — $445
1947 [redacted] Sedan, clean — $445

[redacted] PONTIAC SEDAN
1946 Chevrolet Sedan. Both licensed and in good running order. Chet Dewman's Service, 726 John. 3-5415; eves 4-3442
1953 PONTIAC LAURENTIAN 2-tone, radio and heater, will sell for half price. 4-8416 or 3-8134 evenings
1947 DODGE SEDAN. A CLEAN one owner car. Good condition. 9-1722
1951 PONTIAC LAURENTIAN 4-door. Heater, radio, two tone, mileage 4 000. Five months old. Immaculate condition. 2-8051
CORNWALL MOTORS LTD. 1010 Pandora at Lime sedan, good condition. 8-6175. Phone 3-6123 or 3-6523
1940 AUSTIN 10 SEDAN. FAIR condition, good motor, licensed. 9-4817
MUST SELL. 1955 Chevrolet de luxe. What offers? Phone 3-8180 after 5:30 p.m.
1949 CHEVROLET DE LUXE TUDOR coach. Excellent condition. 812 Catherine. 6-1540
1950 MERCURY SEDAN. NEW PAINT, radio, heater. Good condition. [illegible]
1951 DODGE SEDAN. GOOD CONDITION. Can be seen at 941 Alder street. What offer? 4-9016
1954 CHRYSLER WINDSOR DE LUXE. Radio. Will accept small car as part payment. 4-3384
1940 PONTIAC COUPE. RADIO, heater. $225. Atlas Service. 3-8514, 6 to 8 p.m.
1951 HILLMAN CONVERTIBLE. New top and paint in very good condition. 3-1917
1951 FORD VICTORIA. A-1 CONDITION. 42 000 proof miles. $1 000 or best offer. 2-2553
1950 PONTIAC GOOD MECHANICAL order. $225 or offer. 1384 Derby Road. 6-6281
1940 OLDSMOBILE 976. PHONE owner. Price $1 295. Cash [redacted] Phone 4-8633
10 DOWN, $74 MONTHLY. 53 PONTIAC $1 195. Arts Cars, Burnside and Hillside. 3-8207
34 DOWN, $29 MONTHLY. 30 VAUXHALL $285. Arts Cars, Burnside and Harriet. 3-8207
$1 DOWN, $20 MONTHLY. 40 CADILLAC $385. Arts Cars, Burnside and Harriet. 3-8207
$2 DOWN, $23 MONTHLY. 40 Rhinelander $335. Arts Cars, Burnside and Harriet. 3-8207
$1 DOWN, $23 MONTHLY. 1947 Ford, $295. Arts Cars, Burnside and Harriet. 3-8207
$1 DOWN, $23 MONTHLY. 1947 Chevrolet, $295. Arts Cars, Burnside and Harriet. 3-8207
MODEL A COACH. LICENSED. best offer. 6-2510
1940 ROVER SEDAN. EXCELLENT condition. 1400 May Street. 3-1749
1940 PONTIAC 5-PASS COUPE. Real smart car. $100. 3-2744
1942 METEOR SEDAN. RADIO, good motor. $1 100. 3-2721
49 DE SOTO COUPE. $250 OR trade what have you? 9-1730
1940 TWO-DOOR FORD PROM. owner. Cash only. 6-6681.
1946 PONTIAC. LEAVING TOWN. What offers? 3-8000, 9-12 noon.

MIDTOWN AUTO SALES LTD.
804 Yates (opposite Atlas Theatre)
NO DOWN PAYMENT TO RESPONSIBLE PARTIES
1954 Meteor Sedan — $1 795
1953 Dodge Sedan — $1 095
[redacted] Dodge Sedan, radio, heater — $945
1950 Austin A-90 Convertible, rebuilt motor — $695
1951 Rhino Sedan — $1 295
1947 Ford Five-passenger, radio, heater — $595
1947 Buick Hardtop, radio — $1 195
1953 [redacted] — $1 150
1949 Dodge Sedan — $845
1949 Ford Five-passenger — $795
1947 Chevrolet Sedan — $695
See Earl or Norm
Open 9 to 8—Trade Up or Down
We Buy Cars for Cash. 3-2461
NO DOWN PAYMENT. 1947 FORD sedan, in good shape. New tires, new battery. $22 per month. $250 or nearest offer. Cunningham Sta. Lake Garage. 3-2084

TRAILERS FOR SALE
WANTED—COMPLETED CHASSIS and frame or up to outside structure, complete or an old unused trailer needing complete rebuilt for cash. Cheap. No junk please. Phone 4-2462, from 5:30 to 7.
HI-LO TRAILER PARK AND Sales. House trailers, new and used. Bought, sold and exchanged. Wanted, box trailer and boat trailer. 810 Old Island Highway, first park beyond Corner.
ONE 1946 DODGE SIX-WHEELER truck for sale. Good condition. Call 4-324 or 2-4822.

47 B PARTS, TIRES and ACCESSORIES
MOTOROLA CUSTOM AUTO RADIOS
FOR ALL AMERICAN AND EUROPEAN CARS
$39.95
$15 Down, $7.50 Month
KING'S TV
B.C.'s Largest Auto Radio Dealer
4-9913 Johnson & Blanshard. 4-3411
6-VOLT BATTERIES — $11.50
With Exchange
12-Volt [redacted] $19 up.
Terms Guaranteed
FRANCIS BATTERIES & TIRES LTD.
RETREADING SPECIALISTS
1612 Quadra St. Phone 3-7038
OIL, 55c GALLON. BE REFINED too quality oil for cars or marine use. McQuadra, Sleigh Chambers, 1253 Wharf St.
CUMMUTER TIRE MUD AND snow retreading factory approved methods. Prices Batteries & Tires. 1412 Quadra St. 3-7032
COMPLETE STOCK OF INTERNATIONAL mufflers. Hollywood true tones. Sandy's Auto Wrecking, 1031 View St. 3-7521
[redacted] AUTO PARTS. 3031 Douglas. Used parts for cars and trucks. 4-8041
REBUILT OIL NEW AND USED car and truck parts. DAVID'S Auto Wreckers, 826 David St. 2-3829
[redacted] LOW PRICE GOODYEAR [illegible] $17.95, 670x15 $14.65. At Hearn Jack, 1317 Quadra. 3-6131
VIC WEST WRECKER 310 DUNSMUIR. 3-4213 or 3-4214.
MOBIFOIL SUPER LUBRICANT. Ask your dealer for it today.
TRANSMISSIONS [redacted] MOST cars. 4-4211
SPARE TIRE, TUBE AND WHEEL for your Rock Lake. 4-4064
1937 STUDEBAKER 10 CWT VAN. [illegible]

47 C AUTO REPAIRS and SERVICE
MOONEY'S AUTO BODY SHOP. 3-6177. Complete collision repairs, painting, etc.

47 D AUTO FINANCING and INSURANCE
Automobile Financing
Auto Loans
[redacted] instalment plan financing of automobiles, household appliances, furniture and commercial equipment.
Monthly payment rates on direct auto loans. Life insurance up to $1 500 at no extra cost. Generous terms. Quick decisions.
Island Finances Limited
1119 Broad St. Phone 4-6831
ATTENTION CAR BUYERS!
Our low rate financing and insurance plan will help you make a better deal. BEFORE you buy, talk to us.
A. M. TAYLOR SPITTAL
1230 BROAD STREET

48 CARS AND TRUCKS WANTED
CARS WANTED FOR CASH ON consignment. Downtown Auto Sales, 637 Yates. 3-2261.
GOV TRUCKS AND FOR CASH. Van sale 848 Yates Street. 3-6118.
K M MOTORS, 1030 [redacted] We Buy, Sell and Finance. 2-5873.
CASH FOR CARS AT ART'S BURNSIDE AND HARRIET. 3-8302.

49 BOATS and MARINE FOR SALE and WANTED
Scott-Atwater Out-Board Motors
BUTLER BROTHERS SUPPLIES LTD
1516 Quadra. Keating Crossroad. 3-6511. Keating 99.
SPRING BARGAIN
18 OUTBOARD EXPRESS CRUISER complete with fuel tank, canvas cover, 1955 Johnson electric start, excellent condition. Priced to sell — $1675
Demonstrations by appointment.
ANGUS MARINE SALES & SERVICE, 2270 Douglas Street. Phone 4-7471.
MARINE PLYWOOD. Yellow Cedar Boat lumber. Details close to your clients.
R. A. GREEN LUMBER CO. LTD.
2091 Douglas St. 3-7614
MARINE CHARTS AND TIDE TABLES
BLUEPRINT & MAP CO.
1124 BLANSHARD
STOP! DON'T PAINT YOUR BOAT UNTIL WE SHOW YOU "ALMATEX"
THE AMAZING PLASTIC PAINT AND VARNISH LINE FOR BOAT AND SHORE USE
SHIP CHANDLERS (McQUADE'S) LTD. Phone 3-1141
Bottom of Yates between you and the water.
BOAT LUMBER FOR SALE. IN small or large quantities, dressed to your specs. Cedar, fir, cedar, white cedar, pine bending and spruce oars. Extra long panels of marine plywood. Free boat plans and suggestions. BULLMAN'S SASH & DOOR LTD. 380 Garbally Road. 2-3171.
WE SPECIALIZE IN SANFORIZED shrunk boat covers, yacht boots, cockpit covers, boat cushions, etc. Guaranteed to fit. We also carry a good line of water-resistant proofing for canvas boat covers. $3 per gallon and enough boat decking by the yard. Victoria Tent & Awning Co., 631 Balmoral Road. Dial 3-8215. Free customer parking.
WOODS & CLARK
1874 Oak Bay Ave. — 4-1031
Sales, Service, Parts for Evinrude, Johnson, Gray Marine.
WORLD TRADE 20-FOOT CABIN boat for small trailer. Phone 9-6457.
CHRYSLER MARINE DEALERS. Mercury Outboards. ORR MARINE DISTRIBUTORS, 1300 Hillside Street. 3-5013.
A & H WISCONSIN AIR-COOLED motor. 3-6 hp. Built-in clutch and reverse, only run 10 hours real $250. Sacrifice, $175. Phone 3-6457.
"CHRIS CRAFT "DREAM BOATS" VAN ISLE MARINA, SIDNEY 884.

Did You Know?
THAT WE ARE, WE HOPE THE FRIENDLIEST OUTBOARD DEALERS IN THE WORLD!
WHY
DO WE SAY THIS?
Our answer is: If you're interested in outboards, inboards or anything else in power for boats
COME IN, SEE US
And find out for yourself!
USED OUTBOARDS ALL SIZES AND MAKES
USED INBOARDS OF ALL KINDS
COMPLETE STOCK OF New Evinrudes
NOW ON THE FLOOR EVEN THE FABULOUS Evinrude "Lark"
VICTORIA MARINE WORKS
2007 Government St. 3-2401, 3-2408
OUTBOARD RENTAL MOTORS
All sizes, $3.00 and $4.00 per day

HAVE YOU A MERCURY OUTBOARD?
If so, have it checked now by a Mercury marine dealer. All parts available.
SURFACING PRODUCTS & MARINE SUPPLIES LTD.
949 Yates. Phone 3-1020
CANVAS BOAT DECKING. VICTORIA Tent & Awning. 3-5215.
ISLAND MARINE SUPPLIERS LTD. 1314 Wharf Street. 3-8358
R & R MARINE. Elto Sales. 4-7843

51A MORTGAGE LOANS
MORTGAGE FUNDS. In small and large amounts for residential and business [redacted]. Prompt discussions. Low interest rates. Also N.H.A. Home Loans. A. BERNARD & CO. LTD. [redacted]

51A MORTGAGE LOANS
MONEY TO LOAN
On first mortgage any amount. Building Loans a Specialty. [redacted] No Delay.
BROWN BROS. AGENCIES LTD.
1125 Blanshard Street. 3-1103

INVEST IN THESE WELL SECURED MORTGAGES
56-18 1st mortgage $3 000, $43 per month, 7 interest—3 year term, value $12 000
56-33 1st mortgage $1 500, $50 per month, 8% interest, 5-year term, value $10 000
56-50 1st mortgage [redacted] $20 per month, 8% interest, value $1 750
54-56 Agreement for sale $1 000, $40 per month, 7% interest, 20% discount on this one
56-57 Agreement for sale—[redacted] $100 per month, 6% interest, 20% discount on this one
Call John Blair, Northwestern Securities Ltd., 631 Yates. 4-8984

FUNDS ON HAND AND IMMEDIATELY AVAILABLE FOR MORTGAGE LOANS
Large or small amounts. Repayments to suit. Fast efficient service. Low costs, speculative or home owner loans. Progressive advice. Building construction.
MORTGAGES AND [redacted] PURCHASED
F. A. BROWN & SONS LTD.
1112 Broad Street. Phone 4-7171
SERVING VICTORIA FOR OVER 50 YEARS

WE HAVE COMPANY AND PRIVATE funds for mortgages at lowest rates available. And will consider purchase of good first and second mortgages at current discount rates. Applications will receive prompt attention. Reisterman & Co., 1131 Blanshard.
[redacted] LOANS
Private [redacted] available for both first and second mortgages. Contact M. Brochwalt, Financial Bureau Ltd., 1124 Government St. 4-4108.
IMMEDIATE DECISION ON mortgage loans (both large and small). Your inquiries invited. Mortgage Department, A. J. Forsyth Realty, 620 Broughton Street. 3-7161.
MORTGAGES. With purchase good first or second mortgages. 3-1323. James & Scott, 12 Farrow Buildings.

52 WANTED TO BORROW
1770 DISCOUNT [redacted] first agreement of $5 210, paying $1 500 per month. Good city home and excellent covenant. 14.00% net. This is a good investment. Call Mr. Foster at Harris Realty Ltd. 3-2191. On Douglas opposite The Bay.
[redacted] Small and large amounts for first mortgages on selected residential [illegible] properties. Applications invited.
A. BERNARD & CO. LTD. [redacted]
WANTED TO BUY FIRST MORTGAGE at 6% on a clear title four-plex apartment block. Value of property $17,000. The City Honeymoon Hotel, Blanshard at 5-5772.

53 TIMBER BROKERS
TIMBER AND TIMBER LAND APPRAISERS, evaluators, large or small tracts. Archibald & Kerr, registered foresters. 3-1415, eves. 2-4746. 722 Fort St.

53 A TIMBER FOR SALE AND WANTED
WANTED TO BUY LAND AND timber or standing timber, fir, hemlock, balsam or cedar. Hirt or good growth. Also pecker or [illegible] not delivered to our mill. Highest prices. Name timber or broker to [illegible]. Acme Lumber Co. Ltd., 210 Pacific Building, West 13.49. 3-4021, eves. 2-4472.
WANTED — FIR AND CEDAR piling all sizes. Telephone collect CA 2-9581. Niedermeyer-Martin Co., Portland Trust Building, Portland, Oregon.
WANTED KNEEWOOD IN B.C. Standing timber or land suitable for tree farming. Frank O. Rainsford, 623 Fort. 3-1634, 3-8688 eves.
WANTED: CORD-WOOD TIMBER, Alder and fir. 3-1506.

54 BUSINESS OPPORTUNITIES
REVENUE
Right suburb [redacted] Net revenue $1 500. Price [redacted] $10,500
Three suites, Oak Bay Avenue. Price $11,300
Three suites, Fairfield. In lovely condition. Oil-O-Matic heating. Price $15,300
Six suites. Must be sold to settle an estate. Oil-O-Matic heating. Half acre of land, six garages. A beautiful apartment. Price open to offers — $31,000
Roy Gill of Financial Survey Ltd. 6-8305, res. 4-7310

MODERN SIX-SUITE APARTMENT HOUSE. About six years old. Electric ranges and fridges in suites. Automatic oil heat, laundry room, separate meters. Close to Government Buildings. Price, terms — $44,000
HIGHWAY AUTO [redacted] COURT—Close to Victoria. Ten modern cabins, laundry and washroom. All-year revenue. Lovely property. Owner will consider home as part [redacted]. Price (on good terms) $39,000
H. B. Beasley, 4-6909, eves. 3-8236.
FINANCIAL SURVEY LTD.

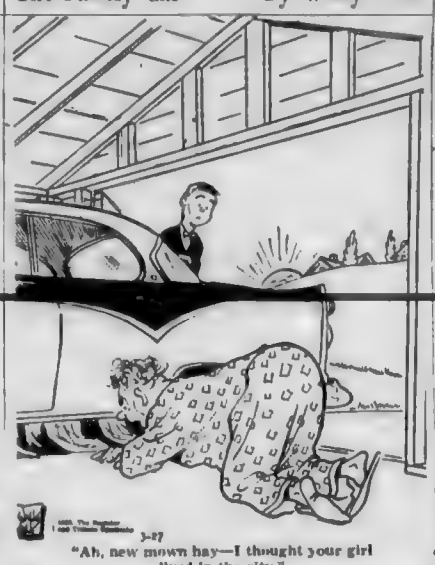
"Ah, new mown hay—I thought your girl lived in the city."

54 BUSINESS OPPORTUNITIES
GROCERY and POST OFFICE
With annual turnover of $100 000 and increasing with community growth together with post office income, well equipped with display freezer, various cutters, scales, cash register, adding machines, parts display cases, etc. and Austin truck. Fine living quarters with three bedrooms, living room, dining room, modern kitchen and bathroom. Revenue from post office capitation and sound turnover. Price, plus stock at invoice — $7500
Exceptionally well-priced for older married couple who desire to enjoy relaxed operation, repair four room house and down stairs with 3-piece bathroom and separate entrance, full basement, hot air heating and two finished rooms. Take 12% [illegible] rented $55 per month. Cash $4 500 [illegible] — $9000
W. R. and J. Cayer, 3-2176 or 3-1831.
F. N. CABELDU LTD.
1213 BROAD STREET

FOOD MARKET Plus 5-Room Home on 2 Lots
LOCATION: It's miles from city centre on busy main arteries and thickly populated residential area. THIS MODERN store should be seen to be appreciated. EQUIPMENT and FIXTURES new and modern. This business is building up fast. IF YOU are looking for a business that has a large potential, do not miss seeing this opportunity.
For Quick Sale ONLY $34,000
[redacted] store fixtures, equipment and home. Best stock at invoice. [redacted] Agents Please.
BOX 1581 VICTORIA PRESS

VALUABLE COUNTRY GROCERY AND FINE HOME Sale or Exchange
Here is an opportunity to get into prosperous and secure business for oneself. The owner of this well stocked "Shop Easy" grocery in fast growing centre 14 miles from Victoria is earning net over $5 000 yearly. Store building with modern two-bedroom suite, hot air basement, store room, full equipment etc. all going for $18 000. With stock at valuation usually about $4 000. Will take good Victoria home or revenue property in part exchange or carry mortgage. Contact W. Hatley, 2-8117 Eves. 3-3065.
NEWSTEAD REALTY

FIVE SUITES SOLID INVESTMENT
Five suites self contained and completely furnished, situated on main artery five minutes walk from city centre. Our excellent property never depreciated and of solid brick and frame construction, has full cement basement all in immaculate condition. Moderate rents assure owner of full occupancy at all times. Consistent income. Ideal for semi or retired owner. Approx $4 000 will handle at $22,500 full price of — $22,500
Inspection by appointment only.
R. Johnston 4-8054 or 4-7547
NORTHWESTERN SECURITIES [redacted]

A CAREFREE INVESTMENT
For an insured income from nominal rentals and low upkeep costs, this suite exactly fills all requirements. Permanent satisfied tenants at a rental exceptionally low in view of recent [illegible]. Price $13 250 [illegible] high return for the small investment.
Offered for sale as is or equipped as a modern apartment, approximately $13 000 to handle.
Call Taylor Rental Ltd. 4-0308 or eves. M. O'Toole, 3-8160.
MOTEL SITE
1½ acres, 300 highway front, adjoining two prominent resorts, perfect location, close to golf course, etc. Well treed, perfect for court or motel. Blue six room modernized home. Automatic oil, city [redacted] water. Phone tenants [illegible] $13 500, full price $4 000 down or trade equity for small house business or?
Call Dave Hayden, Jellstone's, 3-7151, eves. 6-7975.
TRIMPEX
Three 3-bedroom suites. Fine living room, dining room, kitchen, Pembroke bathroom. Full concrete basement, furnace, 2 garages, garden and lawn. Possible revenue $110 a month. Price, half cash $12,000. 8 Island Oak Bay Avenue.
F. V. Requisite 4-6031
ALFRED CARMICHAEL & CO. 4-7301, 1720 Broad St.
$4 000 net profit with owner's suite. Clean spacious condition, fully furnished new furniture and fixtures. Fairfield walking distance. Over 30% return on investment on down payment of $15 000 cash on full price of $28 000, balance by monthly payments. Worth your attention. P. Warren, 9-1174, eves. 4-0613. F. N. Cabeldu Ltd., 1213 Broad Street.
GENUINE COUNTRY GROCERY. No competition, great takings, fully [illegible] fixtures and fit. Three Modern bungalows attached, two bedrooms, full cement basement, [illegible]. Price $18 000. Stock & valuation. May take a bungalow as part payment.
BURDON & THOMAS AGENCIES [redacted]
Bank of Commerce Chambers, 1020 Government at Fort.
MODERN EQUIPPED COFFEE SHOP in Victoria, short hours, due returns, owner leaving city. $4 000 will handle.
Retail Store absolutely equipped. Note $8 000 will cut one or two leaders, also High Class Restaurant, guest house, small children's school, large on the sea apartment house, country stores and resorts. 3-3723. James & Scott, 232 Yarrow Building.
A TRIPLEX OF 3 SELF-CONTAINED suites. Nice sunlight kitchens, living rooms and bedrooms ranges included. This building is immaculate, 5 minutes from town, in a very nice location and showing nice returns. On terms $10 500 full price. Phone Harry Saville, Johnston's, 3-2471.
WANTED WANTED
Waterfront revenue property. Have client who will pay up to $25 000 cash. Must be good. Please call Mr. Carmichael, eves. 6-7300.
ALFRED CARMICHAEL CO. LTD. 1720 Broad Street. 4-7301

54 BUSINESS OPPORTUNITIES
THE ROYAL TRUST CO.
Excellent location. Five fully self-contained suites. Consisting of living room with open fireplace, dinette, kitchen, two bedrooms, 3-piece Pembroke bath. Large lot 120x146. Showing excellent returns. Owner pays taxes, water and insurance. Rents are $60 per month. Five garages. Tenants pay own light and heat. Price — $32,000
Mr. Coles
THE ROYAL TRUST CO.
1305 GOVERNMENT ST. 3-4136
Evenings, 3-8752

BUY AN INCOME BUSINESS PROPERTY
Four stores all rented on a main thoroughfare. Terms only [redacted] — $26,000
Stores and apartments above. Well rented — $50,000
In the City, two stores, busy location. Commercial building, stores and hotel above — $29,500
Garage and parking, two-story building near Johnson in the centre of town — $75,000
Apply to J. Smith.
A. BERNARD & CO. LTD. 620 Fort Street. Office, 4-9333. Home, 3-3298

APARTMENT BUILDING 16 Lovely Suites
One of the Best. Modern and Up-to-Date. Waterfront. Heavy Oil Burner Hot-Water Heating System. Refrigerators and Electric Stoves. Locker Rooms. Wash Rooms. Revenue approx. $16 000 per year.
Full Price — $120,000
Mortgage Available at 5%
Apply to J. Smith.
A. BERNARD & CO. LTD. 620 Fort Street. 4-9333. Evenings, 3-3298

APARTMENT BLOCK DE LUXE
High Fort area. 10 large suites, [redacted] two bedrooms. All well equipped. Hardwood floors throughout. Building in fine shape. Never a vacancy. Net returns $7,700 annually.
FULL PRICE — $65,000
Call W. D. Kennedy. Home 4-4026
FRANK A. MARTIN AGENCIES, 1114 Blanshard St. Office, 3-1513

REVENUE
Working distance nicely kept, three suites, all with conveniences. Note revenue proposition. Would consider terms.
Full price — $10,500
H. W. MILLER & CO.
1806 Government Street. 4-3023

DUPLEX NIGHT ON PORT. ALMOST downtown. Newly stucco'd, tiled roof, and very attractive. Lower suite of 4 large rooms now vacant, owner moving to interior and quick sale urgently needed, asking $9,750 with low down payment and open mortgage for balance. B. Hairsine, Realtor, Central Building. 4-8057 anytime.
ZONED FOR LIGHT INDUSTRY. Large within the 1½-mile circle fronting on road and railroad track. Has 5-room home in front. Sign price $8 000. Call the Tinker, 4-6879. McLandress Realty, 3-6111, 620 Fort St.
FAIRFIELD
Revenue or family home, nice location. 5 rooms for owner, two suites. A full cement basement. Oil-O-Matic heat, copper electric water tank. Dimpled roof, roofed neat, attractive, right floors. $11 300, $1 000 down. No agent. 3-9904.
ELECTRICAL BUSINESS
Greater Victoria. A going concern. Well established. A great opportunity. Price includes stock and fixtures. Exclusive. Terms. Price — $3,900
Mr. Edwards, H. A. Humber, Ltd., 1230 Broad Street. 3-9181
Business Brokers 60-H.
GENERAL STORE
Living quarters, six rooms, automatic heat. Walk-in cooler, freezer, etc. Main road, alongside ferry wharf. Across from public beach and near auto courts. [redacted] No agents. Box 1559 Victoria Press.
OAK BAY SELF-OPERATING Lunch Rooms, with two apartments. Net $3 950. Price $25,000. Terms available. Write owner, Box 1530, 3,930 Alexander Crescent, Vancouver 8, B.C.
APARTMENT BLOCK
Close in town in high-class area. Five lovely suites, fence, tots, modern oil hot water heated, tenants pay. $29 700, about $18 000 cash, balance over 10 years. Box 1040 Victoria Press. Replies confidential.
MODERN COMMUNITY GROCERY with nice home, large volume business. Wonderful chance for good owner. L. J. Collis, 6-6126, eves. 3-6368. Pemberton, Holmes Ltd., 1007 Government Street.
$3 000 FULL PRICE FISH AND chips, coffee shop, living quarters, four rooms, very clean. Suit couple. Good hours. Fine location. Lease. Net revenue around $6 000 per year. Half cash has to be invested. Call Mrs. McCandless, McCandless Realty, 630 Fort. Phone 3-6111 or 4-5855.
HALF SHARE IN MODERN COFFEE shop, large office building location. First class electric equipment. 23-person seating. Leasing for U.K. sterling acceptable. Good terms to responsible party. Box 1569, Victoria Press.
STUCCO DUPLEX, 3 ROOMS AND bath, each side. $90 per month income. Full price with terms only $7,850. Eves. 4-5686. Bayne & Tooze Agencies, 2-1181.
FULLY EQUIPPED BEAUTY PARLOR. Good clientele with comfortable furnished living quarters. Splendid location. No agents. 2-6652.
A HUSTLER'S OPPORTUNITY. Heating and electrical fixture and appliance business. $800 will handle. Reasonable rent downtown location. Phone 2-8416 or 9-1196.
BEAUTY SALON — WELL ESTABLISHED street business. Good location. Net overhead $2 250. Box 1019 Victoria Press.
4-ROOM BUNGALOW FULLY modern. Bus outside door, close to schools and stores. $7 500. Write 7-3018.
DUPLEX IN VICTORIA WEST. 6000 down. Full price $6,700. Box 1630, Victoria Press.

54 BUSINESS OPPORTUNITIES
REVENUE, FURNISHED ROOMS, automatic coal stoker, walking distance, three-room suite for owner. $9 970 full price. Terms. 3-8314.
4 STAR AUTO COURT ON WATERfront. Rentals about $14 000. Down payment approximately $20 000. C. P. Hike, agent, Courtenay, B.C.

55 EXCHANGE REAL ESTATE
SPLIT LEVEL FOR ACREAGE
The owner of this attractive Gordon Head three-bedroom split-level residence desires an older home with acreage if you would like to live in this choice area and have [illegible] property for sale. [illegible] Call L. S. Kirk 4-8054, eves. 3-8598. Northwestern Securities, 631 Yates.
OWNER WILL EXCHANGE A 4-room bungalow on excellent lot, for a lot, acreage or summer cottage on Shawnigan or Prospect Lake. Northwestern Securities Ltd., 631 Yates at Broad. 4-8984.

56 LISTINGS CANCELED
SOLD
1045 DERBY ROAD — ANOTHER listing sold by Roy Smith and Jack Middleton of Western Homes. 2-2157.
1078 Dunsmuir Street sold by Stan Evans of Western Homes Ltd. Esquimalt property is selling. For action call me at 2-2157, eves. 9-7183.
330 ACRES SOLD BY HOWARD Blake Town & Country Homes Ltd. 1021 Quadra St. Phone 3-7126. As we need your listing as if you would like to call in and discuss your real estate with us as parking is no problem. Thank you.
LOT 22 AND 23 ON OGLWORTH sold by Harold Waite Town and Country Homes Ltd. Phone 3-7276. If your home is for sale.
2235 HOWARD ST. SOLD BY HOWard Blake, Town & Country Homes Ltd.
[redacted] CADILLAC SOLD BY HOWard Blake, Town & Country Homes Ltd.
1174 CHAPMAN STREET SOLD BY Roy Harris of J. H. Whittome & Co. Ltd. 3-6755.

56A LISTINGS WANTED
YOU LIST IT! BOORMAN'S SELL IT!
3-7124 — 616 VIEW
OAK BAY BUYING? SELLING?
CONSULT MR. CLAUDE BELCHER, long experienced in the sale of OAK BAY PROPERTIES.
A. BERNARD & CO. LTD. 620 Fort Street. Office 4-9333. Eves. 4-7594
LIST WITH RITHET
100 FORT STREET. 3-4181.
WE HAVE BUYERS CALL 2-8117
NEWSTEAD REALTY LTD.
I HAVE CLIENTS WAITING FOR (1) Small up-and-down duplex, Fairfield up to $11 000. (2) 3 or 4 bedroom home Oak Bay, 2 bathrooms, modern kitchen, has $6 000 cash. (3) Lease or sublease with some revenue, 2 or 3-bedroom home, modern or modernized, nearly all cash. If you have such a property or anything similar, please let me have your listing today. Just phone 4-8115 or eves. 3-5610. Ask for Mr. Agar for prompt action. Agar & Agar, B.C. Land & Investment Agency, 622 Government Street.
DEFINITE [redacted] three-bedroom bungalow on south front or good rear view. Close to transportation, in Oak Bay, up to $23 000 cash.
and
Three-bedroom bungalow in Fairfield or Oak Bay, up to $12 000. Please contact A. S. Powell at Hasler & Beaven Ltd. 4-0531 or 2-6612.

57 HOUSES FOR SALE
TAYLOR SPITTAL
1230 Broad Street. 4-0308
SPECIAL QUADRA DISTRICT
Cozy clean comfortable 4½-roomed white stucco bungalow with separate garage, nice garden, quiet street, near bus. Full price — $5500
Mr. Taylor, 6-0308, Eves. 4-9903
BEACON HILL PARK
If you are a prospective buyer for a 5-room modern bungalow in Fairfield we recommend to property for location, design and price. Automatic heat and a very neat garden. It is our [redacted] listing in Fairfield. Terms — $9500
Evenings, Mr. O'Toole, 3-8160.
3 LOTS
4½-ROOM BUNGALOW
Bright with large living room, two bedrooms and large cabinet kitchen. Full cement basement lined with extra bedroom. Oil-O-Matic heating, garage in garage. Fully insulated. Landscaped fruit, ornamental trees and shrubs. Good location, three-mile circle. Full price — $11,550
Mr. Morne, 6-0358, eves. 3-8076
MUST SELL
Going to England
$1250 Down
$6900 — Solid bungalow. Two bedrooms, and another bedroom could be added quickly at low little cost. Nice large kitchen. Furnace. A good lot, high and dry, nice place for a garden. Large. Not far out. Immediate possession.
Residence [redacted] LYLE 3-1094
STEWART CLARK & CO.
608 BROUGHTON. PHONE 3-7481
NEW — $2500 DOWN
Well-planned stucco bungalow, has large living room with fireplace, two bedrooms, Pembroke bath, electric cooking kitchen with dining space, utility with tubs, and garage. Oil heat. Dutch roof. Insulated. Ready for occupancy.
2536 QUEENSWOOD DRIVE
See our sign. Well-built family home comprising five rooms and bath on main floor and unfinished upper floor with plumbing roughed in. Full basement, hot-water heating. Some 100 acres in Saturna Island. Terms. Reduced to — $16,800
OAK BAY
Stucco semi bungalow with full basement. Oil-O-Matic hot-water heating. Five rooms, Pembroke bath and through hall down concealed stairway to two bedrooms. Garage wiring, garage. Low taxes. Terms and quick possession at — $12,000
Eves. Mr. Ford, 4-1843.
Mr. Cousins, 2-7826.
Mr. Mason, 6-1013.

57 HOUSES FOR SALE
FINANCIAL SURVEY LTD.
1234 GOVERNMENT ST. 4-8300
SMART AND ATTRACTIVE CITY
This lovely five-room stucco bungalow must be seen to be appreciated. Beautiful, decorated. Features five spacious rooms. Automatic oil hot-air heat. Two attractive finished rooms in basement. It is only one-and-a-half years old. Priced right at — $11,000
$2 000 down.
P. G. Williams 4-9305—Eves. 4-9657

[redacted] and out. Full basement. Oil-O-Matic heating, nice garden. $3 000 will handle. Price — $10,500
J. Gill 4-8305, res. 4-3310.
A LOVELY HOME WITH REVENUE SOUTH OF OAK BAY AVENUE
If you are looking for a nice home with revenue all on one floor, let me show you this one. Owner's suite features large living room, dining room or bedroom and large bedroom, bathroom. Also four-room self-contained suite rented at $79 monthly. Full basement, hot-air heat. The grounds are nice. Terms. Price — $9950
Contact P. G. Williams, 4-9305. Eves., 6-9657.
ESQUIMALT 4 Bedrooms and Full Basement—$1500 Down
Nice clean, well-built home. Close to city. Immediate possession. Living room, beautiful kitchen with electric range, large dining area, utility room on main floor. 4-piece Pembroke bath down. Nice lot fenced. Separate garage. This is a f

57 HOUSES FOR SALE

HARRY FOSTER LTD.

1726 DOUGLAS STREET
Opposite "The Bay"

ESTATE SALE!

HARRY FOSTER LTD HAS NOW BEEN AUTHORIZED BY THE OWNERS TO OFFER

FOR SALE

THE THREE PROPERTIES FORMERLY USED AS NURSING HOMES AND KNOWN AS

1013 PENDERGAST ST. PRICED AT
$8950

413 VANCOUVER ST PRICED AT
$9500

340 VANCOUVER ST PRICED AT
$11,500

THESE ARE ALL LARGE HOMES WITH EXCELLENT REVENUE POSSIBILITIES
THEY ALL HAVE

Multiple Plumbing
Automatic Oil Heat
Vacant Possession
Terms Available

ALL THREE WILL BE

OPEN FOR INSPECTION
WED. AFTERNOON
2 to 5 p.m.

The following salesmen will be in attendance to show you over the properties:
Robert Mitchell, Alan Hinde, Len Wright, George Jessop, Charles Vinias, Herb Modesmo.

57 HOUSES FOR SALE

PEMBERTON, HOLMES, Ltd.

ESTABLISHED 1890
[illegible] ST. 6-8134

HANDYMAN'S SPECIAL

Close to town. On Government Street, near the Buildings. Basically sound but in need of some redecorating this two-storey home has a grand opportunity of becoming a revenue producer. Living room, bedroom, kitchen down and three bedrooms [illegible] up. Separate garage from lane at the rear. Taxes about $80 year. Immediate possession. Only $1,000 down. Full price
just ... $5250

W. Woodley, 6-8134, Eves. 4-3816

57 HOUSES FOR SALE

RANDALL'S LTD.

TERMS $5950 BARGAIN

Fan. and one-half rooms, north Douglas area, nearly new, a smart compact bungalow that must be sold in 30 days. Terms. This you should see

Please ask for Mr Sudbury.

OAK BAY NORTH $2000 DOWN

Attractive five-room bungalow. Through hall plan, large living-dining area, cabinet kitchen, two good-sized bedrooms. Full high

57 HOUSES FOR SALE

NORTHWESTERN SECURITIES

FOURTEEN SIDE-BY-SIDE DUPLEXES

TO CHOOSE FROM
$12,600 TO $22,000
Don Bacon, 6-8084 or 6-4791

OAK BAY SEA VIEW $5000 DOWN

Two bedrooms plus den. Automatic heat. Basement. Full extra space. Owner transferred. Exceptional

... $15,950

F. Woods, 6-8084 or 3-2578

OAK BAY 4 BEDROOMS

Choice 4-bedroom stucco semi-bungalow on Uplands Park. Excellent condition. 15 years old. Full basement. Drive-in garage. New Oil-O-Matic furnace. Make this a must on your list. Well, terms

... $14,900

Mrs Johnston, 4-8054 or 3-3488

SNAP LAKE HILL $3000 DOWN

Four bedrooms. Hot water oil heat. Double plumbing. Immaculate home close to school, bus and stores. Offers acceptable and fine living. Sacrifice

... $10,950

Frank Woods, 6-8084 or 3-2578

OPEN HOUSE 3290 WHITTIER

ALL ROADS LEAD TO WHITTIER STREET ON WEDNESDAY MARCH 24 1 P.M. TO 4 P.M. Come one, come all and see this fully automatic home designed for comfort with modern conveniences and different. This is a rented country home in attendance.

... $10,250

A Multiple Listing

$1500 DOWN PAYMENT

Three-bedroom older-style home in top condition. Full basement with hot air furnace. Good size lot in a nice area close to school, bus shop. Offers are invited on quite which could be favorable. Mortgage

Full price ... $6900

Call L. E. Kirk 6-8084 or 3-8538

$1000 DOWN HOT WATER HEAT

Three bedrooms. Excellent value. Big rooms. Full basement. Ready for a family. Old roof. MUST SELL. Immediate possession

... $6500

I. G. Patrick 6-8084 or 3-8643

NORTHWESTERN SECURITIES LIMITED
631 Yates at Broad 6-8054

HAGAR'S

Member Multiple Listing Bureau

OAK BAY EXCLUSIVE 4 BEDROOMS HOT WATER OIL-O-MATIC WHITE SIDING SEMI-BUNGALOW Facing Windsor Park

Situated in a choice location with unobstructed view of the park and close to sea and all services. This attractive home is beautiful condition with large entrance and through hall, living room and dining room, family nine, complete in kitchen, laundry room off home, 4 bedrooms, bathroom complete with tub, shower, linen cupboard. Full basement, hot air furnace, Oil-O-Matic, garage and garage shed. Quiet dead end street. A nice little home for a small family. PRICE

... $8400

CANTERBURY ROAD. Smart low-roofed stucco bungalow on ten large lots. Driveway, garage and workshop in new condition. PRICE

... $7800

JAMES BAY. Six-roomed two-story family home. Full basement, furnace, bathroom on ground floor. HOT WATER HEAT. Corner location. Will go on bus line. Five rooms upper, with to Parliament Buildings. Terms $1,000 cash. Price

... $6500

SAQUINALT. New side-by-side duplex. Three rooms and bathroom each. Share laundry room. Automatic oil each side. Finished for revenue. PRICE

... $11,000

Please ask for W. Jones
1-3083 Evenings

ARTHUR E. HAYNES LTD
730 Fort Street 3-3833

Gordon Head — 2 Acres

"MAKE MONEY WITH FLOWERS"
3,000 sq. ft. greenhouse, four-room modern bungalow, cement basement. Hot-water heating. Redevelopment required. $4,000 section 36 only

... $10,500

Alex Fage 6-8054 or 3-7325
Northwestern Securities, 631 Yates Ch.

57 HOUSES FOR SALE

BOORMAN'S

DUPLEX—$1000 DOWN IN JAMES BAY

Two self-contained four-room suites and a full basement. Main floor suite available for owner and upstairs suite rented at $45 month. Please understand that this is an older-type [illegible] dwelling in good repair inside. Outside does need painting. However, at this price and down payment you can't go wrong.

Full price ... $7350

Eves. 6-8424

HOME OR INVESTMENT

A nine-year-old white cedar siding bungalow located in the city on a boulevarded street. Living room with fireplace and dining area, two bedrooms, bathroom, kitchen and full basement. AUTOMATIC OIL FURNACE. SEPARATE GARAGE. Ideal rent for $75. Payments are only $65 month including principal, interest, taxes and fire insurance. A net $160 a year on an investment of $3,977 down or approx. 17 per cent return.

Full price ... $7850

J. S. Boorman, eves. 3-8038

EXCLUSIVE! EXCLUSIVE! 1874 CARNARVON DEAN HEIGHTS COMPLETION APRIL 20

Well-planned three-bedroom home. Oak floors throughout. Full basement. Full height. Fairbanks-Morse oil heat. Drive-in garage (planned). Cement walks and driveway. Seven thousand dollars first mortgage approved at 6% Monthly payments of $50 principal and interest. Some secondary financing considered to responsible party. Full price

... $11,750

Allan Mutch, eves. 4-1067

DE LUXE BUNGALOW High Location, Esquimalt

High location, smart looking charming wide recreation hall, expensive wall-to-wall carpet. LOOK living room 22 x 16 giant dining room, two large bedrooms, electric kitchen, high basement, automatic oil heat. Revealed back garden. Asking price with terms

... $12,600

SAANICH 4-MILE CIRCLE

Seclusion, one acre, three bedrooms. View of wooded hill. Through hall, attractive living room. Basic fireplace, large dining room, 4-star equipt. kitchen, utility room, high basement, automatic oil heat. Low taxes. Full price

... $12,900

R. P. Harris, Eves. 7-2998

OAK BAY SOUTH DEN — 3 BEDROOMS

Parchent family home on an attractive landscaped lot with fruit trees, close to the beach. Spacious hall plan with 16x18 living room, guest size dining room. Den with fireplace, large cabinet kitchen, 3-piece tile bathroom, master bedroom (or used as den), 2 bright bedrooms and 3-piece tile bathroom. Full basement, oil heat and garage. Low taxes. Full price,
only ... $14,900

T. Smith, Eves. 4-7338

BOORMAN INVESTMENT CO. LTD.
616 View Street 3-7186

EXCLUSIVE LANSDOWNE SLOPE 3 BEDROOMS RUMPUS ROOM

Owner leaving for England making an offer on this attractive home in a most desirable area. N.H.A. built 10½ years, outstanding entrance and through hall, large living room and dining room, family nine, complete in kitchen, laundry room off home, 3 bedrooms, bathroom complete with wash basin and colored plumbing. Nice rumpus room or den with granite fireplace, bar, sink. Very attractive garden with patio and fish pool. Do make an appointment to view this lovely home.

Full price ... $17,500

Mr Blannin, 6-4161, eves., 3-1195

EXCLUSIVE UPLANDS RESIDENCE

Up two steps from the delightful garden and we enter a charming attractively decorated six-room home and find unsurpassed bungalow. A smart living room with wood fireplace, cheerful dining room, two good-sized bedrooms, extra extra four-piece bathroom, also extra dressing off another bedroom, a bright den with tiny piece and a small modern kitchen which is a housewife's delight. All the bedroom carpets, all the drapes, the electric stove, refrigerator, electric clothes washer and built-in electric sewing machine go with this home. An easily kept garden of lawns, shrubs, trees and flowers surround the residence. Also there is a secluded patio off the den which can enjoy the sun all around. There are flood lights all around the garden and plenty of electrical outlets throughout the home. A two car garage with this air-conditioned home

... $31,500

C. J. Harrington, 9-4161; eves. 3-5846

HEISTERMAN & CO.
(Established 1904)
1131 Blanshard Street 3-4161

SWINERTON'S
(Established 1889)
630 BROUGHTON ST. 3-7181

MULTIPLE HOUSEOSIS

This comes from looking at so many homes of dubious value that you are thoroughly confused. Look no further. Here is a choice 5-room stucco bungalow with French doors and a patio in the lovely town garden and fruit trees a dream kitchen and utility room all-electric of course. Oil heat. Well insulated. Attached garage situated in the delightful Lake Hill district among other new homes. Terms on this

... $11,900

Mr Cox, 3-7181, Res., 3-3014

GORGE

In a nice high location and the area is all connected. Attractive bungalow with full basement, furnace, drive-in garage and a nice extra bedroom with built-in features. Price is pleasing. Living room with large window and fireplace, modern size eat-in kitchen with bar and dinette. 3 more bedrooms and bath. TV aerial included. See this on terms

... $8700

Mr Cross, 3-7181, Res., 3-8779

$2200 DOWN $2200 N.H.A., One Year Old

Payments $63 per month including taxes. Attractive 3-bedroom home, all hardwood floors, workroom. Oil heat. Venetian blinds, garden fenced.

Price only ... $10,800

Mr Hollands, 3-7181, 6-7686

HERE IS A HOME, IDEAL FOR entertaining, raising a family or both. Four bedrooms, two complete bathrooms, games room, rumpus room with fireplace and bar. Lots of cupboards and closets. Double garage, fenced back yard, sprinkler system under front lawn. A sundeck screened. Close to Willows Beach, schools and stores. Decorative porch from outside, this house contains a depth of 30 feet, values and conditions. Reasonable and able for cash or substantial down payment. Terms. Asking price $19,950. Agents but welcome. Phone 4-1066.

ONE ACRE WITH 100-FOOT-waterfrontage bungalow, living room kitchen, three-piece bathroom, garage. A grand view from this property. $4,500 on terms. Harry Neville, 3-8075. Johnston & Co.

57 HOUSES FOR SALE

WHITTOME'S
ESTABLISHED 1884

BRENTWOOD CUTIE $4200 FURNISHED

No. 1478—This three-room cottage affords all conveniences plus nice sea view. One hundred yards to the best fishing grounds. Beautiful sea and sunrise. Low taxes. All quick and easy. Ideal for summer rent. Half cash to handle, so phone Mr. Harris, 2-4394 or Keating 1307.

OAK BAY SOUTH

No. 1379—Five-roomed bungalow, one block from shopping centre. Large living room, fireplace, guest dining room, large kitchen, modern with nook, wired. Two large bedrooms, 1-piece bathroom. Full basement. Hot air heat and attached garage. This home is in immaculate condition. [illegible]

... $10,500

Phone A. Lowman, 3-4358
Res., 2-5877

CLEAN ATTRACTIVE ESQUIMALT

Just a three-year-old but really smart five-room bungalow, entrance hall, gleaming oak floors, pleasant living room, new furniture, bright dining room, smart modern kitchen with snack bar. Two spacious bedrooms. Pembroke bath. Full basement. Piped for air furnace. Drive-in garage. Situated in a very pleasant location amongst newer homes with no close. Full price required in hand, assume a by N.H.A. mortgage at $57 monthly including taxes. First time offered for sale. Good value at

... $9850

Mr Dyer, 2-4356; res. 3-4960

JUBILEE AREA THE SUNNY SIDE OF THE STREET

Attractive characteristic six-roomed bungalow, full basement, hot air piped furnace. The living room and dining are in line making it ideal for entertaining or TV viewing. Cabinet kitchen, new cupboards and stainless steel sink, three bedrooms and bathroom. This house is in immaculate condition throughout. The lot is small, and easy to care for. Low taxes, separate garage, good location.

Price ... $8950

Mr Clarke, 2-4235, Eves. 7-1338

SECLUSION HOT-WATER HEATING

Comprising large living room, separate dining room, cabinet kitchen with dinette. The dining room has a fireplace, and looks out on a big, big rock garden that must be seen to be appreciated. Full basement, oil heat, fenced back garden.

Price ... $11,600

For further particulars please call Dennis Ashby, 2-4235, anytime.
Res. 6-3155

SECLUDED COTTAGE LOVELY GARDEN

Picturesque, secluded and nestling in charming surroundings. Only 3 miles out and close to all conveniences. The real lament for a secluded cottage and garden, the charm and character of the English cottage and garden, the charm and character of the older type. Two lots of fruit trees, ornamental shrubs, lots of lush peach, etc. Separate garage and workshop. Very convenient and low taxes. Cash to mortgage.

Asking ... $7950

Price
Don Mouffett, 2-4235, Res. 2-3520

J. H. WHITTOME & CO. LTD.
1218 BROAD ST. 2-4235 Anytime
Member Multiple Listing Bureau

F. N. CABELDU LTD.

1312 BROAD STREET 3-7174
Member of Multiple Listing Bureau

UPLANDS SLOPE

Attractive Tudor-type stucco bungalow in choice area with through hall to large living room with fireplace, big dining room, beautiful modern kitchen wired for range and enclosed back porch (an fall, bedrooms, 4-piece bathroom. Enclosed sleeping porch, two bedrooms up. Attic floor, dormer, stairs, low ceilings and nicely decorated. Full basement, drive-in garage. Oil-O-Matic, radiant heat. Attractive well-kept grounds. Taxes $135.

Price ... $14,900

W. R. Cryer 3-7174 or 7-1031

GROCERY and POST OFFICE

With annual turnover of $100,000 and a year-round community, together with post office income, well equipped with display freezer, far more efficient than cash register, add up machines with display cases, air and Avco trucks. Living quarters with three bedrooms, living room, dining room, full size kitchen, bathroom. Recommended for a central location and sound turnover. Price plus stock

... $7500

at invoice.
J. L. Cryer 3-7174 or 7-1031

OAK BAY SOUTH

There is a lot of charm in both the outside appearance and the inside design of this six-room bungalow. Attractive features in the fact that it has two bedrooms and a real den with fireplace, not a hard bedroom converted. The entrance and through hall is spacious as are the living and dining rooms. Oak floors, of course, and oil heat. All in top condition.

... $18,000

Call Mr Blankinship

THE GRANDEST

Granite to the second floor. Tudor effect, hardwood floors throughout main rooms. Hot-water oil heating. Modernized throughout. On two lots 120x120 with rear lane, driveway, lawn, shrubs. Eleven rooms, five bedrooms, basement. A beautiful large home for the family, guest home or as a nursing home. Fully furnished. Offer, sale or rent. Terms

Price ... $33,500

F. Marconi, 3-7174; Eves. 4-6625

DUPLEX OAK BAY WATERFRONT

Located on a large corner lot facing south, this large home was very successfully duplexed and contains two large suites of two bedrooms each. Fully insulated. Full basement, automatic oil heat, separate entrances, magnificent view, and very very clean. An exceptional offering.

Price ... $21,500

J. R. I. Burridge 3-7174
Eves. 4-3186

LANSDOWNE SLOPE FAMILY HOME—VIEWS

Beautifully finished tastefully decorated and in spotless condition this complete modern and spacious home set out for the family man and contains large living and dining room, beautiful family kitchen with utility off. Three or more bedrooms and den, two bathrooms, sewing room, full basement with automatic oil heat, and attached garage. Established gardens. Be invited to inspect this beautiful home at sincerely recommended for your immediate attention.

... $21,000

Exclusive
James R. L. Burridge 3-7174;
eves. 4-3186

A BUNGALOW BARGAIN

Close-in Bredenda Park District. Six-room bungalow, fireplace, bathroom, basement, furnace with Oil-O-Matic, hot laundry tub, garage, fireplace and [illegible] special built-in features, no taxes, clear title. Immediate possession.

Only $8,750. Terms
"Inspection by Appointment"

E. M. ROSEVEAR & CO. LTD.
1118 Langley St. Phone 6-5441

YELLOW POINT ROAD—BETWEEN Ladysmith and Nanaimo

Attractive four-room white siding home in good condition, wired for electric range, fireplace, modern bathroom, [illegible] varnished and finished and small guest house. On 10 acres of good land, one acre cleared. Taxes $42. Clear title. Price $8,100. Terms $3,000 down. Contract to agents. F. Marconi, 3-7174, eves. 4-6625. P. N. Cabelde Ltd., Broad Street, Victoria, B.C.

WATERFRONT

Situated in high location with 1 1/2 acres of landscaped grounds sloping down to over 100' of waterfront. A [illegible] home consisting of large living room, dining area, two large bedrooms and fourth [illegible] with [illegible] sealed stairway to the bedrooms. Up. High basement. THERE IS GREAT POTENTIAL LIVING HERE WITH SECLUSION. Price $13,500. Call Mr Ross King Realty 2-3131

WILLOWS—GOOD FAMILY HOME three bedrooms. Full basement. Nicely landscaped. No agents 3-2728.

57 HOUSES FOR SALE

A. BERNARD
& CO. LTD.

625 Fort Street 6-8223
Member Victoria Real Estate Board

OAK BAY HOMES

4 BEDROOMS full 7 high basement, extra plumbing, etc. 1,800 sq. ft. original owner, well cared for, close to school, etc. Taxes $60

... $8400

3-ROOM MODERN BUNGALOW, full basement, 9 years old, spotless condition, level lot 67x125. Mortgage of $4,300 can be assumed, payable at $44 per month, including taxes. Among new homes. Price

... $12,600

4 LOVELY ROOMS ONE FLOOR, oil furnace, 1,200 sq. ft., 5 years old, immaculate condition. N.H.A. mortgage at 4½% at $56 per month includes taxes. Circumstances force sale

... $12,900

4 BEDROOMS 2 BATHROOMS OIL FURNACE [illegible] basement, etc. A [illegible]

... $10,900

[illegible] electric kitchen, breakfast room, bathroom and two large bedrooms. Good fairness to self-contained suite or 3 [illegible] bedrooms, large cedar-lined closets, etc. IDEAL FOR THE IN-LAWS OR REVENUE PRODUCING. Enclosed garden beautiful, oak floors, insulated, handy location. Excellent

... $15,900

value at
MR BELCHER, 4-8215 EVES. 4-4934

SPECIALIZING IN OAK BAY

Fairfield Family Home Outstanding Quality Construction

This home was built by a well-known [illegible] builder. Fine size quarters, [illegible] and we HOT-WATER HEATING. TWO BATHROOMS, FOUR BEDROOMS. A large living room with regular fireplace, dining room, modernized eat-in kitchen, [illegible] bathroom. Upstairs two bedrooms and three-piece bathroom. Full cement basement, [illegible] room and every room. Good hot-water heating plant. Separate garage.

... $13,650

Price
Call Mr Franklin, eves. 2-2349

NEW DUPLEX

If you are looking for MAXIMUM return with a MINIMUM investment you can't go wrong on this SIDE-BY-SIDE DUPLEX. Four rooms each, full basement, oil heat. This is in the best rental location in town. ACT FAST

... $15,500

at
Eves. Mr Turner 4-2856

FAIRFIELD BUNGALOW

For the couple looking for a reasonably priced home, we suggest you see this neat little three-room home in a high-class area. Modern in every respect, with modern kitchen with range included. Here not with arterial fruit trees.

... $5150

Good terms at
Eves. Mr Turner, 4-2856

WESTERN
HOMES LTD
881 YATES STREET

$8950 BUNGALOW HOME AND INCOME BASEMENT SUITE

OIL HEATING.

They don't come much nicer than this modern six-room bungalow. Very clean and tastefully decorated. The living room has bay window, partly panelled and [illegible]. One large bedroom. Very compact electric cabinet kitchen. Dinette or nook off kitchen. Handy automatic utility room with tub. Full basement has oil furnace and easy three-room suite complete with own bathroom. Rental of $55 monthly. Separate garage. In close district. For an older couple wanting some revenue to help out expenses this is ideal. Close to bus and stores. Moderate down payment and we will about take care of balance. Don't miss this one. Call Mr Dennis 3-8191 anytime.

$47.00 PER MONTH INCLUDING TAXES OIL-O-MATIC HEAT

Modern five-room dre dash stucco bungalow. Living room, [illegible] and roof. Large dining room with fireplace. L-shaped dining room, smart cabinet kitchen wired for range, attractive [illegible] separate furnace room with automatic oil air-conditioned furnace piped to all rooms. Large utility room with laundry tubs. Attractive fourpiece Pembroke bathroom, two spacious bedrooms with walk-in wardrobe chests. Fully insulated. Whole house has just been decorated in very smart colours. There is approximately $5,700 N.H.A. mortgage at 4½%. Interest. Full terms are $1,850 down and $47 per month including taxes. Close to school, bus and schools.

... $8950

J. Middleton, 2-2347, Eves. 3-1448
Res. Smith 2-3811, Eves. 3-3313

N.H.A. N.H.A.! BRAND NEW!! 420 VINCENT OIL HEAT

Drive out and see this lovely rancher with the composition in about 30 days. [illegible] Fully insulated including the floor range, wired automatic hot water, $11,950 or less down 5½%, $117.75 per month

... $9950

Price
Phone 2-2157,
Eves. 3-4193 - 3-3182 - 6-3750

L & S BELIEVE ME THIS HOME

IN OAK BAY IS A GENUINE INVESTMENT. 3 BEDROOMS, large recreational dining room and dining room, picture windows, [illegible] high in a very exclusive area. THIS HOME was designed for comfort. LOCATED IN THE LANSDOWNE AREA WITH PAVED STREETS. WELL KEPT BOULEVARDS in fast ready to move into. There is nice basement OIL HEAT, AIR NECESSARY, drive-in garage, AND THE PRICE IS

... $14,800

ONLY
L. M. Rands 3-4117; eves. 3-0906

CEDAR HILL 5 YEARS YOUNG

Let me show you good value for your money. NEAT REFINED ORNATE [illegible] Full basement, furnace. Good terms. Only

... $9450

Stan Kennedy 3-4117 eves 6-4894

LEACH & SPARKS
1110 Blanshard

OAK BAY

Near Uplands off Nottingham an attractive bungalow, three bedrooms and den, living room and dining room. Full basement, oil furnace and extra toilet. Including late model stove and Frigidaire dishwasher. Offered in perfect condition, ready to occupy. This is wonderful value. $11,450. Exclusive. Jones & Reid, 112 Yarrow Bldg. 3-3722 eves. [illegible]

HIGH AND HEALTHY

In the always-popular Cressmere Crescent area of High Quadra we are offering a charming home of five rooms plus extra finished bedroom or rumpus room in full basement. New Williams automatic oil unit drive in storage and all this situated on beautifully landscaped double lot price with terms at $11,500. Free 4-4186. Bayne & Tedor Agencies 2-1121

MODERN 3-BEDROOM SEMI-BUNGALOW

Large living room, dandy cabinet kitchen and new Moffat range [illegible]. Spacious dining area 3-piece bathroom and one bedroom main floor, two large bedrooms up. Oil heated. Fenced garden. Good city location with bus and schools. Terms $1,000 and $65 monthly including taxes. Full price $7,950. Mr. Dyer 2-4235, evenings 3-8182 or 3-3750

EXCLUSIVE

Five large rooms in the best part of Fairfield, close to bus, fruit trees, fenced, cement basement, oil furnace and drive-in garage. Large kitchen and dining room, living room with fireplace, three good bedrooms and large bathroom and two large sunrooms. Quite handy to bus. Terms terms. $7,500. Mr. Laing, eves. 2-7981.

Bayne & Tedor Agencies 2-1121

1700 DOWN, 60 MONTH FULL price $4,500 for good six-room modern bungalow, basement. Close in. 6-4404.

57 HOUSES FOR SALE

BROWN BROS.
AGENCIES LTD.

1120 BLANSHARD STREET
PHONES 3-1181 - 6-5741
Member Real Estate Board of Victoria
Multiple Listing Bureau

$6500

Four rooms with full cement basement, garage, oil heat, bathroom, tub and shower. This home is in immaculate condition throughout. Asking price with terms

... $6500

Mr Lawson, 3-1181 eve 2-5875

OPEN HOUSE
3075 CADBORO BAY RD.
UPLANDS
Wednesday, March 28
1.30-4.30 p.m.

Only the fact that this is a [illegible] property makes it possible [illegible]

... $12,900

[illegible] ground floor. This property consists of eight rooms including sunroom, four bedrooms, separate dining room, etc. Oil-O-Matic hot water heat. Must be seen to be appreciated. Price

... $17,200

Multiple Listing No. 1184
As owner with clients moved
Mr Gaudin or Mr Gillis, evenings until 9, 6-1803

BEST PART OAK BAY Home Plus Suite

Main floor 3 bedrooms, dining room, [illegible] living room, [illegible] kitchen, [illegible] bathroom. Upstairs [illegible] bedrooms, [illegible] bathroom. Basement [illegible] Oil-O-Matic [illegible] garage.

... $11,850

Exclusive terms
Mr. [illegible] Listing No. 1047
Mr [illegible] eves., until 9 p.m. 3-3407

FAIRFIELD Walking Distance

Five-room bungalow plus [illegible] finished room, [illegible] Full basement, furnace. Convenient [illegible] N.H.A. [illegible] at $57 per month including taxes. This is a good buy.

... $13,650

Mr. Holms, 6-7171, eves. 6-1003.

CEDAR HILL ROAD

Artistic five-room bungalow, oak panelled living room, dining room finished in mahogany. Oil-O-Matic heat. Good terms in right party.

... $10,750

A. M. Millar 6-7171, eves. 7-1037

WANTED

Retired couple for this extra well built [illegible] bungalow on large [illegible] lot. Very attractive large living room and [illegible]. Oil [illegible] Close to Jubilee Island. Immediate [illegible] Terms at full price

... $4950

B. W. Michaud, 6-7171 or 2-8047

COUNTRY HOME and REVENUE

Live in a fine home with a beautiful view and [illegible] Attractive [illegible] separate [illegible] and separate [illegible] of land with city [illegible] furnishes and good terms. Price

... $10,750

Gilbert Nelson, 6-7171; Eves., 3-3330

$2800 DOWN 3 BEDROOMS N.H.A.

This lovely home we should be seen early. Modern full basement, oil heat. 3 good bedrooms. Owner transferred and must sell. See this a weekend. Call Mr. Macfarlane, res. 4-8976, office, 6-7171

DICKIE & CO.
[illegible]

PARKLANDS

N.H.A. - $2000 - N.H.A.

NAVAL OFFICERS ATTENTION
Reduced in price this [illegible] 3-room bungalow has many extras. Large [illegible] 3 car and [illegible] stained [illegible] in the convenient electric cabinet kitchen, [illegible] Roman [illegible] in the large living room [illegible] shaped to dining room, [illegible] bedrooms, [illegible] Oil-O-Matic, air conditioned, [illegible] Full basement, [illegible] garage. [illegible] Terms. Price

... $11,950

Call Mr Macarthur 4-6118.

RE-TAKE BUILDING
[illegible] 4-6118
Member Real Estate Board of Victoria

DALBY & CO.

834 VIEW STREET 3-6341

SEA VIEW

$1,500 down and $79 per month. Fam. home of 10 large rooms, of [illegible] Full basement, oil heat. [illegible] as the floor of [illegible] basement on one half, oil heat. Main floor three-room [illegible] dining room and one large kitchen, [illegible] room and [illegible] porch. Five area rooms on

Asking price

... $14,000

If you are looking for a new 4-room [illegible] home [illegible] 2340 Thetis Drive and look it over if available, contact us for price and terms.

Mr Kemp Eves 3-2997

JUBILEE OIL-O-MATIC RANCH TYPE

Brand new 4 rooms and [illegible] Very attractive large living room and [illegible] Oil [illegible] Close to Jubilee Island. Immediate [illegible] Terms at full price

... $4950

[illegible] 4-7144

THREE BEDROOM OLDER-TYPE

Price. Full basement, hot air furnace, drive-in garage, close to Cedar Park. Full price $5,500. Phone 4-7611

BY OWNER NEW N.H.A. HOME, [illegible] on one floor. Living room, dining room, three bedrooms, [illegible] kitchen. Full basement, Oil-O-Matic. 2171 Allenby. Oak Bay.

CEDAR HILL CROSSROAD. HIGH location, five rooms, N.H.A. [illegible] Five-room bungalow, full cement basement, garage on fully [illegible] Cash or mortgage at 4½%. $11,500. 3-7280.

LIVE RENT FREE

[illegible] up-and-down [illegible] two [illegible] automatic gas hot water heater, [illegible] gas coal and range, new Duroid roof. 3-9066

FAIRFIELD DUPLEX 4 ROOMS and bath down, 3 rooms and bath up. Own entrance. Full basement. Oil-O-Matic pipe furnace. Nice lot. To view call Jack Ryan 4-8424, eves. 4-4376. Pemberton Holmes Ltd. 1218 Government Street.

DUPLEX SMALL STUCCO, OWN [illegible] Each unit completely self contained with three rooms and bathroom, hands, lawn. Asking $6,250 [illegible] Will help care of Harry Foster Ltd. 2-2101 or 3-4471.

HANDYMAN'S SPECIAL
Total Price $7,000
Older-type house close to centre of city and buses. Good family home. Phone 3-7101

THREE-BEDROOM TWO-TONE [illegible] home, basement, furnace, drive-in garage. N.H.A. Year old. Price $10,500. $1,100 down. Phone 6-2818. No agents.

BY OWNER COUNTRY RESIDENCE on [illegible] one acre cultivated. Modern three-bedroom bungalow, full basement, furnace, garage. Price with terms, $12,750. Phone 6-7180.

CHERRY POINT

Exceptional value furnished cottage with 10 acres of cleared land. Adjacent to good beach. Lakeshore price $7,000. Call Mr Ross King Realty 6-2111.

NEW FOUR BEDROOM HOME, 50 foot [illegible] lot, also powder room. Oil-O-Matic heat. Sacrifice, $14,000. Cash. Box 4-2903. No agents. 2612 Wentworth Crescent.

BRENTWOOD. 4 ROOM BUNGALOW. Large rooms, nice garden, near beach. Full price $4,800 with cash in mortgage. Owner. Phone Keating 1355 for full particulars.

LIVE RENT-FREE. $7,700 DOWN gives possession of duplex in good condition close to Douglas Burnside location. Full price $8,000. 3-5020

BOOKS — FIVE-ROOM HOME 3 bedrooms. Approx. 1 acre. Fruit trees, greenhouse, 20x30 garage and wood provided. Clear title. Phone Books NW.

12 ROOM OLDER STYLE HOUSE half acre land. Basement. $1,000 down. $3,800 full price or rental suitable to but. Box 1939, Victoria Press.

$13,000 CASH. FIVE ROOM STUCCO bungalow. Timber lot. Lots of fruit. Ns Victoria, near transport, stores and shopping. Box 1939, Victoria Press.

LOVELY TWO-BEDROOM HOME in nice location, attached garage. Terms can be arranged 10 $10. Northwest. Homes 917 Douglas Street. 3-9111

FAIRFIELD—FOR SPACIOUS LIVING or possible revenue. Oil-O-Matic hot water heat, drive-in garage. 3-2778

WITHIN 3-MILE CIRCLE—6 YEARS old 2-bedroom rancher. High dry location. Oil-O-Matic. Priced right. Inquire owner, 2948 Bracket Road.

LEAVING CITY. OAK BAY ranch type bungalow, large spacious rooms, 1400 square feet. Full basement. 4-1850

TWO-BEDROOM HOME ON ACREAGE off West Saanich Road by Beaver Lake Store. For information 9-2012 evenings.

Barden & Thomas Real Estate and Insurance, Bank of Commerce Chambers, Fort [illegible] 2-7312.

IN GORGE DISTRICT SEMI-BUNGALOW well built on big lite. Good family home. Let offer. 6-2394

4-ROOM HOUSE QUADRA DISTRICT. Possession by April 1, $4,000. Phone 3-4394

COTTAGE IN BRENTWOOD 3 rooms, near water, reasonable. Box 1947, Victoria Press.

HOLLICK REALTY LTD
Homes listed and sold. 2-7314. Insurance agents. 2-7317.

TRULY A RANCH-TYPE HOUSE. Low cost building. 3198 Allenby. Phone 2-8467 or 3-2004.

FOR HOMES IN COLWOOD, LANGFORD see Great Northern Joinery, your local agents. 6-9935. Lanford.

[illegible] REAL ESTATE
Walter Cinder Ph. 37 M Eves. 6[illegible]

DUPLEX UP-AND-DOWN, LARGE. 1084 Catherine St.

WILLOWS-OAK BAY [illegible] room bungalow. Owner. 4-[illegible]

57 HOUSES FOR SALE

TRADE! TRADE! WATERFRONT VACANT

This property is located at Roberts Bay Sidney. Situated on an acre of waterfront property and consisting of 4 bedrooms large living room with picture window and sweeping view of the Gulf Islands. Oil-O-Matic hot-water heat. The owner will trade for what he wants or sell on terms. For information call today. Make your offer.

C. Elford. Eves 4-0046

$700 DOWN

Priced for quick sale. This 4 room bungalow has basement and oil heat. Possession April 1. The monthly payments are only $60. Price

... $6250

Eves. Mr [illegible]

— $500 — DOWN $1000 DOWN — $1500 —

I have listed several homes with the above down payments.

1 Burnside — 4 bedrooms
1 Gorge — 3 bedrooms
1 Oak Bay — 3 bedrooms
4 Saanich — 3 bedrooms
2 bedrooms
Oak

All good sound properties. Balance as rent. Mr Darling eves 3-1984

$1450 DOWN THIS BUNGALOW IS SO APPEALING

When PEARL our office accountant saw it, she said "WHAT A LOVELY HOME!!" Less than one year old two twin-sized bedrooms large living room with dining area. Cabinet kitchen very attractive even to the colored sink. Packaged Oil-O-Matic heating unit. Years to pay only $72.50 a month including TAXES. Variant. "WE AND THE BUILDER" guarantee this home full

price ... $10,750

EXCLUSIVE
Lee Whitberg, Eves. 3-8810

EXCLUSIVE BURNSIDE-DOUGLAS AREA $1250 DOWN

Good family home in first-class shape. On sewer. 4 [illegible] large kitchen full basement, living room, dining room. Insulated. Large lot with fruit. Drive-in garage. This is value for $1,250 DOWN at

... $7000

Mr Darling 3-1984 eves

HERE IT IS!

Modern five-room home with all the extras you could wish for and a suite in the basement. Very nice and good size rooms. This is a way to PAY OFF YOUR MORTGAGE. Only $1,000 down. Full price...

... $11,300

Peter Brown, 6-8010

THE CITY BROKERAGE
1010 Blanshard St. Phone 6-4688

TOWN AND COUNTRY HOMES LTD.

1020 Quadra Street Phone 3-7276
Member Victoria Real Estate Board

COSY BUNGALOW 4-ROOM, MODERN PARTLY FURNISHED CASH $6350 PRICE

City—Gorge-Burnside area. Living room, cabinet kitchen equipped with full-size white electric range, dinette, breakfast set, good washing machine, oil circulator heating, two bedrooms and attached garage with full cement driveway. Taxes $135. Mortgage can be arranged if necessary for purchaser. Contact R. Forrest, 2-7276 evenings 3-0376.

THIS IS A BARGAIN $8950 FULL PRICE

$72. A MONTH—PRINCIPAL, INTEREST AND TAXES
3 YEARS OLD

Five-room modern stucco bungalow, two bedrooms, living room with modern fireplace, very modern cabinet kitchen with nook, extra room in basement with piped in heat and drive-in garage. Price includes range, Inglis electric hot-water tank, Beatty automatic washing machine, Venetian blinds. This home is on sewer and paved sidewalks are in. Five minutes from the heart of the city and also close to schools, stores and transportation.

Please call Howard Blake, 3-7276, eves. 5-3368
Multiple Listing 1235.

GONZALES, FAIRFIELD FULL BASEMENT BRAND NEW

Four-room bungalow will be completed in 30 days. Oak floors throughout. Living room, kitchen and two bedrooms, drive-in garage, rough for electric range. Value $6,250 but on the market for full PRICE

... $8400

Contact Harold Ware, eves. 2-1481

PANORAMIC VIEW $1700 DOWN

Five-plus CALIFORNIA-TYPE BUNGALOW with panoramic lake and mountain view. Large living room with fireplace and view windows. Oak floors, two bedrooms and den. Oil heater included. Attached garage. Terms $60 per month. REDUCED PRICE

... $7200

Call [illegible] Ludlow 3-7276 or 3-5101.

SAILING SOON $1000 DOWN

Must sell. Quick possession. Five plus white stucco bungalow with high location view garden fruit trees, oil range included. Terms $65 per month.

PRICE ... $6950

ACT NOW. Contact Mr Ludlow, 3-7276.

HIGH QUADRA

Five-room spacious bungalow, two bedrooms, living-size all rooms really spacious; large living room and family-size dining room, full high basement with drive-in garage. On the sewer. Lot 60x175. Full

price ... $11,000

Contact Harold Ware eves. 3-

57 HOUSES FOR SALE

NORTHWEST HOMES

2-BEDROOM PERIMETER OIL-O-MATIC

A brand new home under construction—possession 45 days. Located in a high park of the city. Large living room, large kitchen, utility room and attached garage. Just a few to be arranged $7950

$2850 DOWN N.H.A. BEING COMPLETED

Possession May 15th. Lovely 3-bedroom home. Through hall, living room with Roman tile corner fireplace, dining room, electric cabinet kitchen with breakfast nook, full basement, drive-in garage. Fairbanks-Morse auto oil perimeter heating, all oak floors—you choose you own colors. Located near Gorge Park. Monthly payments $59.87 ..... $12,700

$3750 DOWN SIDE-BY-SIDE DUPLEX

Possession 90 days. Under construction. 3 bedrooms (one in basement), living room, dinette, kitchen, separate Fairbanks-Morse automatic oil heating, drive-in garage. Location Richardson Street. $86.82 per month $18,000

These are exclusive listings
2-9411 anytime 917 Douglas St.

C. N. Montague CO. LTD.
1028 Blanshard at Fort 4-9318

GOING TO U.S.A. From FAIRFIELD

Owner reluctant to leave this sparkling home in first-class condition with the LATEST IN HOT-WATER OIL-O-MATIC HEATING. Streamlined electric kitchen, double plumbing, heavy wiring for washer, etc. Large living room, dining room, bedroom or den. Gracious entrance hall with open stairway to two large bedrooms and bathroom with separate toilet up. Quiet street, near sea and park. Asking $11,750
Terms arranged. Please ask for Mr. Betts, 4-0318, 3-3834. Exclusive.

OAK BAY $2500 DOWN

In the best part of Oak Bay, this three-year-old ranch-type home has L-shape living room, three bedrooms with through hall. Oil-O-Matic heat. Wired cabinet kitchen and utility room. Only $12,600

Mr. Preiswerck, 5-2784

HIGH GORGE

A delightful six-year-old 4½-room cedar shake bungalow. Full basement with extra room and drive in. Electric kitchen. Excellent location with fine open view. Deep lot. Asking price $9500

B. E. Porritt, 4-9318, 4-6153

FRASER BISCOE
878 YATES 3-9413
Member Multiple Listing Bureau

REDUCED FOR QUICK SALE

For $1,000 down and balance as rent you can buy this five-room home, close to schools and bus. Oil floor furnace and oil range included in excellent condition, well decorated.
REAL VALUE AT $5950

SECLUSION TREES TREES TREES

OVER TWO ACRES

of parklike grounds with firs, a few arbutus and dogwood and thousands of bulbs on this two and a half acres of light, well-drained soil. Small, unfinished, two-bedroom cottage has good-size living room, bright modern electric kitchen, four-piece bath. Cement basement with new automatic oil furnace. On city water, near Cordova Bay.
Price with some terms $7350

Eves., G. Munro, 4-1867

FRASER BISCOE
878 YATES 3-9413
Member Multiple Listing Bureau

TUDOR DIGNITY

AMONG ATTRACTIVE HOMES IN CHOICE RESIDENTIAL AREA OF OAK BAY NORTH THIS GLEAMING HOME FEATURES EXCELLENT LIVING ROOM, FAMILY-SIZE DINING ROOM, CABINET KITCHEN WITH ALCOVED BREAKFAST NOOK, MAIN PEMBROKE BATHROOM AND MASTER BEDROOM ON GROUND FLOOR, 3 BEDROOMS AND 3-PIECE BATHROOM UP, FULL BASEMENT WITH LAUNDRY PLUMBED FOR BENDIX. OIL-O-MATIC FURNACE, SEPARATE GARAGE, FULLY INSULATED. TERMS AVAILABLE WITH FULL PRICE $12,900

For appointment call office 3-9413-3-6643, after hours, 3-4969 - 7-3126.

SIDE-BY-SIDE DUPLEX CONVERSION

Close in. Living room, nice kitchen, 1 bedroom and 3-piece bath each side. Separate entrances, electric meters. Valuable apartment property. Only $7900

Contact J. DeMan, eves. 4-3402.

EXCLUSIVE

Attractive ranch-type, six years old, extra fine condition inside and out. Large living room with fireplace, two nice bedrooms, Pembroke bath, large cabinet kitchen with dining space, utility and patio; nice garden, front and back. High location, nice view. $3,700 cash. $6950

Full price .....
Mr. Hall eves. 3-8291

H. A. HUMBER, LTD.
1330 Broad Street 3-9161

ISLAND INVESTMENT CO. LTD.
774 Fort St. 4-7149-7

OPEN TO OFFERS

This 4½-room stucco bungalow can be sold, fully furnished, including TV and fridge. Owner leaving for U.S.A., must be sold before March 31st. No reasonable close offer to asking price of $9400
with generous terms will be turned down. To view, W. E. Washington, 4-7232, Sundays and evenings.

$6750 ESQUIMALT

Two-bedroom, older-type bungalow, ideal for family. Full basement, wired for range and hot water. This is good. Will take $1,500 to handle. To view, W. E. Washington, 4-7232, Sundays and evenings.

57 HOUSES FOR SALE

NEWSTEAD REALTY LTD.
766 FORT STREET 3-8117

LANGFORD

Stucco bungalow of living room with fireplace, kitchen, eating area, two bedrooms, bath, utility, hardwood throughout, insulated, attached carport, wired for range, for only $2,000 down and the full price of $6750
Call W. H. McMahon, 3-8117
Eves., 7-1455

NEW DUPLEX SIDE BY SIDE

This new duplex of living room, kitchen with eating area, bedroom and bath each side, will be finished in about three weeks. Fully insulated, hardwood throughout, oil heat, stove, refrigerator and range, large lot with some trees. Full price with some terms $10,250
Contact W. H. McMahon, 3-8117
Eves., 7-1455

58 WANTED TO BUY—HOUSES

ACTION

Do You Want Fast, Personal Attention?

If you are thinking of selling, then let me give you my honest opinion as to the TOP VALUE of your property. I have buyers with cash and substantial down payment waiting to buy.

Call Herb Hodgson, 3-2101, eves., 9-2114.

HARRY FOSTER LTD.

WANTED C.M.H.C. HOME OWNERS ESQUIMALT

I need three homes of this description, with price range around $5,000. Please give me a call if you have one for sale.

Phone Mr. Wright, Day, 3-3101
Eves., 7-1658

HARRY FOSTER LTD.

STOP URGENT

CASH CLIENTS. Have you a small home $4,000 to $7,000, or anything up up to $10,000. Please give me a call as your home may be of their choice. Phone Roy E. Hole, 4-8054, res. 3-8918, Northwestern Securities Ltd.

IF YOU'LL TRADE LIST WITH PAGE

Northwestern Securities, 631 Yates
Phone 4-8054 or 3-7325

The MULTIPLE LISTING SERVICE is now SELLING BETTER THAN A HOUSE EVERY DAY. Many of these are EXTRA sales that would not be made OTHERWISE. LIST with a Member of THE MULTIPLE LISTING SERVICE AND PREPARE TO MOVE! There is a GROWING LIST of over 310 salesmen to serve you. Phone now to your favorite Member of the MULTIPLE LISTING SERVICE or 3-2225.

WANTED: OUR CLIENT WILL PAY all cash $9,000 to $11,000 for a suitable 4-4½ or 5-room bungalow, not crowded by other homes, between Tolmie Avenue and Royal Oak, or Quadra to Shelbourne district preferred. If you wish to sell, please contact us.

L. M. ROSEVEAR & CO. LTD.
1115 Langley St. Phone 4-8041

WANTED — TWO-BEDROOM BUNGALOW in Oak Bay or adjoining area. Basement preferred. Up to $10,000. Roy Allen, 4-8054 or 4-8513, Northwestern Securities, 631 Yates.

LARGE BUILDINGS WANTED

If you have a large home suitable for conversion, call Mr. Amos, eves. 4-6606.

ALFRED CARMICHAEL CO. LTD.
1234 BROAD ST. 4-7341

IMMEDIATELY — THREE - BEDROOM bungalow with large living room, oak floor. Up to $13,000. Call Mrs. Shirley, 4-8124; eves., 4-8465. Pemberton, Holmes Ltd., 1002 Government Street.

DEFINITE BUYER FOR three-bedroom bungalow on seafront or good sea view. Close to transportation, in Oak Bay, up to $10,000 cash. Please contact A. S. Powell at Hasler & Swayne Ltd., 4-0531 or 2-4632.

HAVE CLIENT FOR FOUR OR five-room home. Up to $12,000. In Gordon Head or Cadboro Bay area. Call W. H. McMahon, 3-8117, evenings 7-1455. Newstead Realty, 766 Fort Street.

WANTED—4 OR 5-ROOM MODERN home with basement in any good district. Up to $8,500 with $2,500 down. Please contact Mr. Beswick at Hicks Realty Limited, phone 2-5104 any time.

WANTED—$15,000 CASH. 3 OR 4 large rooms, full basement. Preferably with extra plumbing Oak Bay, Cadboro Bay, etc. Please contact Mrs. Burbidge at Hicks Realty Ltd., phone 2-5104 any time.

BACON IS COOKING . . . EGG him on with your listings. Big or small, he sells them all. Don Bacon, Northwestern Securities Ltd., 4-8054 or 4-4751.

WANTED—UP TO $10,000 CASH, reasonably modern five or six-room bungalow. Full high basement, garage, good district. No agents, please. Box 1276 Victoria Press.

NO FUSS OR BOTHER. LIST regular or list multiple with Wyne Dickie, Dickie & Co., 623 Fort. days 3-4312, eves. 3-3640.

WANTED—OLDER HOUSE WITH about an acre of land within six-mile circle, reasonable. Box 1562, Victoria Press.

UP TO $12,000 FOR COTTAGE ON or near water. Queenswood-Cadboro Bay area. Don Bacon, Northwestern Securities Ltd. 4-8054 or 4-4751.

WANTED, FOUR 4½ AND 5-ROOM modern bungalows. Buyers waiting. L. M. ROSEVEAR & CO. LTD. 1115 Langley St. Phone 4-8041.

FAMILY MAN WISHES TO BUY house with no down payment at $50 month. What have you? 4-7424.

$500 CASH DOWN FOR 3 TO 5-room house. P.O. Box 502, Victoria.

59 PROPERTY FOR SALE

$900 TO $1250 TEN CHOICE LOTS

IN WESTVIEW SUBDIVISION NOW READY FOR BUILDING. PLEASE CALL DOUG PEAKER, EVES. 7-3126.

FRASER BISCOE

Cadboro - Arbutus Bay
QUEENSWOOD AREA
SECLUDED SEA VIEW LOTS
70, 80, 100-foot frontages
$800 to $1700 Each
N.H.A. approved for home owners.
C. N. MONTAGUE CO
1028 BLANSHARD STREET
4-9318 - 3-8967

GORDON HEAD LOTS
SEAFRONT AND SEAVIEW

Priced from $1,300, also sea view lots at Ten Mile Point at $1,750. All level lots with frontages from 74 feet to 100 feet.
D. Wilkinson, 4-8124; eves. 3-9781
PEMBERTON HOLMES LTD.
1002 Government Street

SEVEN CHOICE LOTS ON A quiet street priced from $600. For assistance see owner at 4035 Cumberland, opposite subdivision or call Dennis Ashby, 3-4235 anytime. J. H. Whitome & Co., Ltd., 1318 Rigad Street.

LAKE HILL-QUADRA, FOUR LOTS with good drainage, on rock, $800 to $900.
Cadboro Bay, sea view, large-size lots, suitable for rancher, $800 to $1,000.
THE CITY BROKERAGE, 4-6032.

DEEP COVE—1¼ ACRES WATERfront and one-room cottage. Will divide into five large waterfront lots. Price $18,000. A. Bernard & Co. Ltd., 626 Fort, 6-6335.

59 PROPERTY FOR SALE

3000 BLENKINSOP, ½ ACRE NO rock, $925. 7-1812.

LEVEL CLEAR LOT 70x200, GORdon Head, opposite 4487 Tyndall Avenue. Terms available. Full price $1,250. Phone Mr. Smith, Johnston's, 3-2471.

COMMERCIAL ZONED LOT, BALmoral Road, near Blanshard, 90 by 85. Price $1,200.
THE CANADA TRUST CO.
3-8111 Walter Fellner 2-6774

GOOD LOT ON GORDON HEAD Road with 75 feet frontage, $1,000. Contact Mr. Beswick at Hicks Realty Limited, phone 2-5104 any time.

SEA VIEW, SEPARATED FROM beach by road only, first class lot 58 by 231, $1,195. J. Tisdale, 3-4249, City Brokerage.

BRENTWOOD, SEA VIEW, 100x300 ft. lot, beautifully treed with plum, [illegible] Phone 2-9411, evenings 17-Y.

GLANFORD GARDENS, LOT 17 ON Baxter Avenue 60x132. See sign. Mr. Nicholson 3-4750. Harry Foster Ltd., 3-2101.

DERBY, NEAR SHELBOURNE, new district, lot 62x173, $1,250. Call Mr. Nicholson, 3-4750. Harry Foster Ltd., 3-2101.

LOT ON WASCANA ON SEWER: good shopping district, good bus service. 3230 Wascana Street.

LOT WITH FOUNDATION TO first floor, and lumber enough to frame to rafters. Phone 3-8760.

LOT, CLOSE IN, ON HARRIET off Gorge. Call owner, Goldstream 1-K.

VIEW LOT, 81x246, OAKS AND firs, good soil. Gonzales hill, $2,500. Phone 4-3839.

LOTS FOR SALE, SIX - MILE circle. Phone owner, A. H. Phelps, 4-2076.

OAK BAY SOUTH, LOT ON BYNG St. Low taxes. Apply 455 Victoria Avenue.

LOT FOR SALE IN ESQUIMALT. 8-3822.

LOT FOR SALE, 100x190, BASEmen already dug. Phone 7-2993.

60 PROPERTY WANTED

WANTED BUILDING LOTS IN A good location up to $2,000. Must be in sewer area. Roy Alton, 4-8054 or 4-8513, Northwestern Securities, 631 Yates.

61 ACREAGE FOR SALE

DEN-ROOM, UNFINISHED, RANCH style home on 3.9 acres, waterfrontage. Highway passes property. Young fruit orchard, ideal site for motel. Fender Harbor, B.C. Phone 5-2744.

SEAFRONT PROPERTY HEAVILY wooded. Facing Juan de Fuca Strait, seven acres. Suitable for country estate, 20 minutes west of Victoria. Water and electricity available. Box 1583, Victoria Press.

63 ACREAGE WANTED

64 FARMS FOR SALE

THREE - BEDROOM MODERN home, 4.3 acres cleared, some in strawberries, first crop this year; chicken house, 300 birds; spring-fed well, automatic pump. Immediate possession. Keating 35H.

A FARM OF SEVEN ACRES, BUNgalow of living room, dining room, 2 bedrooms, cabinet kitchen, furnace and basement. Cow and and chicken shed. Desirable location, close to town. On terms. Priced at $7,500. Phone Harry Saville, Johnston's, 5-2471.

FARM, 49 ACRES. SELL OR trade for city property or rent with option to purchase. Value $7,500. West Saske, Box 1043, Victoria Press.

66 FARMS WANTED

CLIENTS WAITING TO BUY GOOD FARM PROPERTIES OR ACREAGE 10 TO 50 ACRES. PREFER SAANICH IF YOU WANT TO SELL, LET GORDON MUNRO FARMLAND SPECIALIST HELP YOU. EVES. 4-1867.

FRASER BISCOE
878 YATES STREET 3-9413

PLANT YOUR DOLLARS IN A HOME OF YOUR OWN!

Reap the rich rewards of home ownership . . . the feeling of security and the advantages of a good neighborhood for children. And the payments you make all go toward a greater equity for you, reducing indebtedness until, in a few short years, your home is free and clear.

The real estate columns in the classified section are the greatest on Vancouver Island. You'll find a home to suit the needs of your family and income.

Let Your Investment Grow with Greater Victoria

PACIFIC GREAT EASTERN RAILWAY COMPANY

CONSTRUCTION DEPARTMENT
CONSTRUCTION OF THE RAILWAY
FROM MILE 194.9 to MILE 249.5
FORT ST. JOHN LINE

NOTICE TO CONTRACTORS

Sealed Tenders marked "Tender—Grading Mile 194.9 to Mile 249.5 Fort St. John Line," will be received by the Construction Committee of the Pacific Great Eastern Railway Company at the office of the Minister of Railways, Parliament Buildings, Victoria, B.C., up to 12 o'clock noon, Monday, April 30th, 1956.

Contract documents and plans may be obtained from the office of the Deputy Minister of Railways, Douglas Building, Victoria, B.C., on deposit of a sum of Forty Dollars ($40.00), made payable to the Pacific Great Eastern Railway Company which will be refunded upon return of plans, etc., in good condition within a period of one month of the receipt of tenders, to the unsuccessful tenderers only.

Plan Deposits will not be refunded to the successful contractor or to companies or individuals who fail to submit a tender.

Contract Documents and Plans may be reviewed at the Office of the Deputy Minister of Railways, Douglas Building, Victoria, B.C.

Each tender must be accompanied by an accepted cheque made payable to the Pacific Great Eastern Railway Company, for the amount of $100,000.00 (One Hundred Fifty Thousand Dollars). This deposit shall be forfeited if the tenderer declines to enter into contract, or if he fails to complete the work contracted for.

Tenders must be made out on the forms supplied and enclosed in the envelopes furnished.

No tender will be accepted or considered that contains an escalator clause or any other qualifying conditions.

The lowest or any tender will not necessarily be accepted.

HON. W. R. T. CHETWYND,
Minister of Railways.
E. M. GUNDERSON,
Vice-President.

Victoria, B.C.
March 19th, 1956.

DEPARTMENT OF CITIZENSHIP AND IMMIGRATION
INDIAN AFFAIRS BRANCH

SEALED TENDERS addressed to the Director, Indian Affairs Branch, Department of Citizenship and Immigration, Ottawa, Canada, will be received until 3.00 p.m. (E.S.T.), on APRIL 17, 1956, for the construction by contract of:

1. Adam's Lake One Classroom Indian Day School with attached teachers quarters, Index No. 964, Sahhaltkum Indian Reserve No. 4, Kamloops Indian Agency, British Columbia.

2. Opetchi Two Classroom Indian Day School with attached teachers quarters, Index No. 1032, Opitsat Indian Reserve (Clasquot Band) West Coast Indian Agency, British Columbia.

Contractors shall tender in complete accordance with the drawings, specifications, and tendering documents supplied by the Department for that purpose. Contractors may tender on one or more of these projects.

The drawings, specifications and other documents will be exhibited at the following points from March 26, 1956, until April 16, 1956 inclusive:

1. Indian Commissioner for British Columbia, 416 Federal Building, Vancouver, British Columbia.

2. Superintendent of Indian Agency, 207 Victoria St. W., Kamloops, British Columbia.

3. Superintendent of Indian Agency, Port Alberni, British Columbia.

(General instructions to Tenderers. Drawings and Specifications are obtainable at the above offices upon deposit of Ten Dollars ($10.00) for each set of documents in the form of a certified cheque made payable to the Receiver General of Canada. This deposit will be refunded upon return of the drawings and specifications in good condition to the Chief, Engineering and Construction Service, Indian Affairs Branch, Department of Citizenship and Immigration, Ottawa, Canada, within one month from the date on which tenders close.

To receive consideration, tenders must be submitted on the tender forms provided and must be accompanied by a certified cheque drawn on a chartered Bank in Canada, payable to the Receiver General of Canada in an amount equal to ten per cent (10%) of the tender price or Bearer Bonds of Canada or of the Canadian National Railway Company and its constituent companies, as specified in the form of tender.

The Department reserves the right to reject any or all tenders, and the lowest tender will not necessarily be accepted.

LAVAL FORTIER,
Deputy Minister,
Department of Citizenship and Immigration.
Ottawa, March 12, 1956.

PACIFIC GREAT EASTERN RAILWAY COMPANY

CONSTRUCTION DEPARTMENT
CONSTRUCTION OF THE RAILWAY
FROM MILE 194.9 to MILE 229.0
DAWSON CREEK LINE

NOTICE TO CONTRACTORS

Sealed Tenders marked "Tender—Grading Mile 194.9 to Mile 229.0 Dawson Creek Line," will be received by the Construction Committee of the Pacific Great Eastern Railway Company at the Office of the Minister of Railways, Parliament Buildings, Victoria, B.C., up to 12 o'clock noon, Monday, May 14th, 1956.

Contract documents and plans may be obtained from the office of the Deputy Minister of Railways, Douglas Building, Victoria, B.C., on deposit of a sum of Forty Dollars ($40.00), made payable to the Pacific Great Eastern Railway Company which will be refunded upon return of plans, etc., in good condition within a period of one month of the receipt of tenders, to the unsuccessful tenderers only.

Plan deposits will not be refunded to the successful contractor or to companies or individuals who fail to submit a tender.

Contract Documents and Plans may be reviewed at the Office of the Deputy Minister of Railways, Douglas Building, Victoria, B.C.

Each tender must be accompanied by an accepted cheque made payable to the Pacific Great Eastern Railway Company, for the amount of $100,000.00 (One Hundred Fifty Thousand Dollars). This deposit shall be forfeited if the tenderer declines to enter into contract, or if he fails to complete the work contracted for.

Tenders must be made out on the forms supplied and enclosed in the envelopes furnished.

No tender will be accepted or considered that contains an escalator clause or any other qualifying conditions.

The lowest or any tender will not necessarily be accepted.

HON. W. R. T. CHETWYND,
Minister of Railways
E. M. GUNDERSON,
Vice-President.

Victoria, B.C.
March 19th, 1956.

STOP ANNOYING NOISES & WASTING WATER
GET THE GENUINE WATER MASTER
America's Largest Selling TOILET TANK BALL
Noisy running toilets can waste over 1000 gallons of water a day. Replace your ordinary tank ball with the amazing Water Master and instantly stop the flow of water after every flushing.
• Fits all toilets
• Easy to install
• No tools needed
98c AT HARDWARE STORES

J. ARTHUR RANK and UNIVERSAL
NEWS
WORLD-WIDE AND CANADIAN NEWS
Feature on Screen!
"THE NIGHT OF THE HUNTER"
Starring
ROBERT MITCHUM
SHELLEY WINTERS
At 1.31, 3.34, 5.37, 7.39, 9.40
NOW!
ODEON

THERE OUGHTA BE A LAW

With the Boy Scouts

Billets Still Needed For Visiting Boys

By ROBERT E. MILKS
Executive Commissioner
Victoria District

While the response has been heartening, there are still 150 billets to find for boys coming to the first provincial Queen's Scout presentation ceremony. A total of 250 boys from all over the province will gather in Victoria on April 4, 5 and 6. Any person who can offer any of these boys a billet for the two nights should call district headquarters at 2-3915.

District leaders have been holding meetings with leaders of the groups to line up the parts that the groups are to play in the Scoutorama. The director, Bert Williams, has been averaging four visits a week to line the groups up and get them started on their scenes.

BANQUET HELD

Tillicum Troop celebrated 20 active years Friday night by holding its first father and son banquet.

Gorge Vale group committee showed the Jamboree film to 30 Cubs and 24 parents. The district training team then put on a short Scouting explained course to show the parents that their help was needed.

First Mt. Tolmie Troop held a camp out at the Bamberton lakes last weekend. Despite two feet of snow the boys camped in bivouacs. These boys were second-class Scouts who were working on their first-class tests. The lake was covered with ice and holes had to be chopped to get water. It took the group 3½ hours to hike in and less than an hour to come out.

CUBS GO UP

Fairfield "B" Pack and the troop got together for a going-up ceremony, Barry Bittner and Howard Jones were welcomed into the troop by Scoutmaster Bill Hurst. Robert Crocker, Terry Elliott and Michael Simmons displayed soap carvings and explained how they were made.

Second Mt. Tolmie Troop held a hike last weekend out to Sandy beach. Twelve boys went out and worked on badges and test work. Scoutmaster Jim Hull also included sessions of training into the hike.

Colwood Troop has spent two active weekends hiking and practicing backwoods cooking. The boys also paid a visit to Sheringham point lighthouse and were shown around by the lighthouse tender.

Badges issued during the past week:

Tenderfoot—Bobby Causey, Gerry Van Beers, Stephen Mar, Randy Lowe, Kenney Chow, Dick Lowe, Jack Cameron, Billy Wharf, Bruce Kern, Blayne Chapman, Gordon Hart, Leonard Reid, John Jeffrey, Bill Shoidrake, Ian Clark, Scott McBride, Kenneth Simpson, Richie Geotta, Roger Kimmerly, Peter McCulloch, Leonard Forster.

First Star—Neil Arthurs, Dennis Swanell, Larry Rose, Keith Rowe, William Coker, Robert Aaronson.

Second Star—Richard Roberts, Stephen Gough.

Artist—David Verge.

Collectors—Michael Ives, Melvin Nelson, Mervin Nelson, Gerald Palmer.

Cyclist Safety—Neil Arthors.

Gardener—Albert Tombu.

Homecraft, Albert Tombu, Phaekie Martin.

House Orderly—Neil Arthurs, Dennis Mirzau, Peter Taylor.

Observer—Don Bird.

Swimmer—Gary Rendall.

Team Players—Bob Atherton.

Toymaker — Richard Jarrett, Albert Tombu, Peter Smith, Michael Rasmussen, Louis Kirby.

Tenderfoot—Trevor Hughes, Robert Bentham, Roy Clemens, Jim Rossiter.

Leaping Wolf—Walter Hanaka.

Second Class—Jack Gunn, Wayne Cross.

Artist—Henry Quan.

Bookbinders—Ken Yuen, Henry Quan, Ron Marr.

Camper—Mike Walker, Jack Gunn.

Cyclists—Bill Kelly.

DEFENCE CONSTRUCTION (1951) LIMITED

PROJECT: Construction of Combined Technical Training Establishment and Outside Services, Esquimalt, B.C.
File 122-6-R1-41.

SEALED TENDERS, plainly marked as to content and addressed to the undersigned, for the above project, will be received until 2.00 p.m. (Eastern Standard Time).

THURSDAY, April 26, 1956.

Plans, specifications and tender forms required may be obtained by General Contractors only from D.C.L. Plans Section, Room 156, at the address below. A deposit of $100.00 payable to Defence Construction (1951) Limited is required for each set of plans and documents. This deposit is forfeited if complete plans and specifications are not returned in good order on or before the fourteenth day following contract award.

Plans and specifications will be on view at Builders' Exchanges in Nanaimo, Vancouver, Victoria, D.C.L., Vancouver Branch Office and at the address below.

Each tender must be submitted on the forms prescribed and be accompanied by a security deposit as called for in the tender documents. Such deposit shall indemnify the owner against loss in the event of withdrawal of the successful tenderer subsequent to acceptance of the bid.

The lowest or any tender not necessarily accepted.

J. D. JENNISON,
Secretary,
No. 4 Temp. Bldg., 44 Lyon St.,
Ottawa, Ontario.

IRISH TREASURE

The famous Blarney Stone is in an old castle at Blarney near Cork in the Republic of Ireland.

NATURAL WEALTH

Biggest gold and diamond country in the world, South Africa is also one of the richest in uranium.

What Causes Wool to Shrink?

Washing wool in hot water and using the wrong kind of soap causes millions of tiny fibres to break down and shrink. Play safe! Use ZERO Cold Water Soap. No shrinking! Softens water! 59c package good for dozens of washings. At your local drug, grocery and wool shops. For Free sample write Dept. 1, ZERO Soap, Victoria, B.C.

City Clinic Wins Convention Praise

The Victoria clinic of the Canadian Arthritis and Rheumatism Society won high praise at the national CARS convention in Vancouver last week.

Mrs. A. O. Jones, Victoria representative at the conference, said local facilities were rated second among the 31 branches throughout the province.

Franz Schubert, the Austrian composer, died of typhus in 1828 at age 31.

For Colds use lemon and soda

Put the juice of one lemon in a half glass of water and add ¼ teaspoon bicarbonate of soda (baking soda). Take this excellent neutralizer several times a day to help reduce acidity and relieve discomfort.

COW BRAND BAKING SODA
PURE BICARBONATE OF SODA

Forty-Niner H. C. Bennett Dies Aged 83

Harry Cecil Bennett, who made and lost a fortune in the Klondike gold rush, died in Prince Rupert last week.

Mr. Bennett came to North America [illegible] and went to the Klondike after 10 years in California.

He made $30,000 the first year but lost it on other investments in the three years following.

He is survived by his widow, living in Stewart, and relatives in England and California.

Ceylon, self-governing since 1948 was a monarchy from the fifth century to the 19th century.

False Teeth Hurting You?

NEW CREAM HOLDS THEM COMFORTABLE AND SNUG!

At last! No more uncomfortable rocking and slipping. No more sore gums from loose plates. Here's a safe, pleasant way to hold plates snugly in place — Poli-Grip! It's a delightful pink cream that's easy to use, gives wonderful results. Poli-Grip does all this, too:

1. Poli-Grip forms a creamy cushion, eliminating friction on sore gums.
2. Holds even shallow lower plates.
3. Seals edges, so food can't get under.
4. Lets you eat anything.
5. Keeps plates tight while laughing, singing, even sneezing.
6. Made and guaranteed by Polident.

Double your money back if wonderful Poli-Grip doesn't give you more comfort, more security than you ever had before!

G-4

bellowed Genghis Khan:

"Where'ere they went, my Tartar hordes
Stole Royal City from enemy lords."

ROYAL CITY CANNED FRENCH CUT BEANS

SET the dial for tea time!

TEASMADE! . . . a de luxe automatic tea maker. Your tea ready and piping hot at the time you set. Dial can be set night before . . . wake up to a GOOD cup of tea! Alarm buzzer sounds . . . bedroom is lighted . . . everything's ready to pour from an attractive bedside tray. For the office: Don't go without your cup of tea at tea time.

TEASMADE tells when it's ready . . . rings a buzzer . . . lights up your desk, the tea tray and room! Ready to pour at the right time.

An automatic tea service for busy executives. An ideal wedding gift or present for the boss. Can make coffee from bean or instant powder. Complete equipment and tray (without china) ready to plug in.

Inquiries to:

GOBLIN ELECTRIC CLEANER CO. LTD
88 PRESCOTT AVE., TORONTO, ONTARIO.

Available at present 60 cycles only. Operation fully guaranteed.

NEW EASY WAY TO COOK FLUFFY DELTA WHITE RICE

SIMPLE AS A-B-C
Easy directions and tasty recipes on the back of every package.

WESTERN CANADA'S LARGEST SELLING RICE!

Dictatorship Done

Red Regime Crumbling Expert Says

WASHINGTON (AP)—A former Soviet intelligence officer says the Russian leaders' denunciation of Stalin is a desperate attempt to retain their power. It indicates, he said, "the revolution has already begun."

Nikolai Khokhlov, who defected to the West in 1954 after 13 years in the Soviet intelligence service, gives that appraisal in a copyrighted interview published today by the magazine U.S. News and World Report.

The 20th congress of the Soviet Communist party in February, he says, "openly and publicly confirmed that dictatorship cannot exist any longer in the Soviet Union. Without publicly saying so, it actually confessed the complete bankruptcy of the Soviet system."

Some Western leaders have contended the present Russian rulers dared denounce Stalin only after they felt secure in their present power.

Khokhlov discounts that idea, saying "if they were really strong, they could simply have reformed the government, started a new kind of regime and explained it all by saying that conditions had changed and so the government was changing. They would not have felt it necessary to go to all that trouble of blaming Stalin."

Wild Custom Revived

MOSCOW (AP)—A Tiflis newspaper complained Monday that students at Tiflis University are reviving wild Georgian customs, "including runaway marriage."

The newspaper Dawn of the East reported that N. Moudjiry, a student in the geology department, "sneaked away with a student from the biological division."

Doubt, Panic Beset Reds In Line Shift

LONDON (CP) — Rumblings of doubt and revolt inside the Communist parties of Britain, East Germany, Italy and Austria were plainly heard Sunday as a result of the Kremlin's recasting the dead Stalin from a role of hero to villain.

The actual charges of the new "collective leadership" in the Kremlin against the late dictator have not been published, but reports leaking through the Iron Curtain say he is being accused of being a rabid murderer and bungler.

In Toronto, Stewart Smith, leader of the Ontario Labor-Progressive Communist party, said today Joseph Stalin would have been condemned "long before this" if Canadian Communists had known the truth about him.

Moscow said Tiflis University's Communist party secretary has been dismissed for failure to indoctrinate students with communism. Officials and teachers at the university are under criticism for failure to enforce "rules of socialist order."

In Winnipeg, Hon. George Drew, national Progressive Conservative leader, today described recent attacks on Stalin by the Communist party in Moscow as "one of the most dramatic reversals in many years."

He told a joint meeting of the Canadian and Empire Clubs the sudden change "will be hard for Russians to swallow."

Salter Rites Set Today From Chapel

Funeral services for Dr. Arthur P. Salter, 72-year-old city dentist who died in hospital Sunday, will be held Tuesday at 3.15 p.m. at Hayward's chapel.

Dr. Salter, in poor health for the last three months, moved to Victoria from Saskatoon in 1944.

He is survived by his widow, at home, 884 Falkland; two sons, Arthur, in Saskatchewan, and Laurence, in Victoria, and four grandchildren.

"Because He Rose"

Easter's Message of Hope

The subject of his wife's best-selling book, "*A Man Called Peter*," Peter Marshall was one of the great preachers of recent years.

April Reader's Digest brings you this beloved chaplain's interpretation of Easter's message of hope . . . in a condensation from one of his most stirring sermons, "*Because He Rose*". Get your April Reader's Digest today: 32 articles of lasting interest, including the best from leading magazines, current books, condensed to save your time.

Oldest Indian

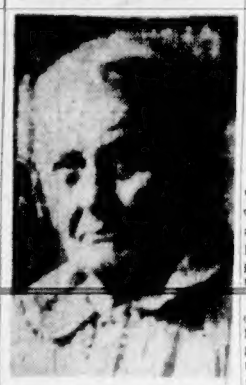

Funeral services were held yesterday from St. Rose of Lima church, Milne's Landing, for Mrs. Mary George, of Sooke, one of Vancouver Island's oldest Indians, who died at the age of 98. Mrs. George was born at Sooke and well remembered the Leech River gold rush. There was no road from Victoria in those days and prospectors and their supplies all had to travel by boat to Sooke. They landed in front of Mrs. George's home and trekked up the Sooke River to Leechtown. Mrs. George leaves one daughter, Mrs. Josephine Hall, and three sons, Louie, Harry and Edward. She is also survived by 13 grandchildren and 23 great-grandchildren.

Soviets Take Wraps Off Jet

MOSCOW (AP)—The Soviet government took the wraps off many of the secrets of its big new jet airliner Sunday. With fanfare, the Russians announced they are prepared to compete with other countries on international air routes.

A. N. Tupolev, the famous aircraft designer, in an interview published by the leading Moscow papers, said his giant brainchild, the TR-104, has gone into mass production.

Along with the interview were published photographs of the sleek, twin-jet aircraft which carried Soviet security chief, Gen. Ivan Serov, to London to prepare the way for the visit of Soviet Premier Bulganin and Communist party boss Khrushchev.

The plane created a sensation among some aviation writers in the British capital. They pointed out it was bigger and probably faster than Britain's Comet III.

In his interview, Tupolev said the TU-104 has an air-conditioned, pressurized cabin, can fly 2,000 [illegible] an hour, maintain an altitude of 33,000 feet and carry 50 passengers and baggage in comfort or 70 passengers under tourist-type accommodation.

It can maintain an altitude of 15,000 feet on one jet and can fly non-stop from Moscow to Novosibirsk, a distance of 2,000 miles.

The TU-104 is the civilian version of the Soviet medium jet bomber which was shown to Westerners for the first time in a May Day parade over Red Square two years ago.

Crazy Klaus Has the Sulks

WINNIPEG (BUP) — Klaus, the talknig crow, is sulking in the home of Mrs. Edith Rasmussen in Winnipeg. He's unhappy about losing his freedom.

Klaus was returned to his owner after spending a week "camping out." A little girl captured him after the efforts of several hundred adults had failed.

Mrs. Rasmussen says Klaus has been in rage since his return. He refused to sleep in the bedroom and curled up in a corner in the kitchen.

"He's very mad," she says. "He takes pictures from the walls, flies inside the radio, and Sunday he dived into a pot of hot water and potatoes, apparently intending to take a bath."

A photographer managed to get a little encouragement out of him. Mrs. Rasmussen says Klaus said "welcome" to him. But a few minutes later the bird returned to muttering darkly.

Mrs. Rasmussen is glad to have him back, nevertheless. She's convinced Klaus will get over his huff.

RESOLITE FIBERGLAS PLASTIC PANELS
SHATTERPROOF — TRANSLUCENT
Ask for John D. Gooderham
R. A. GREEN LUMBER CO. LTD.
2891 DOUGLAS ST. — VICTORIA — PHONE 4-3613

"A TIME HONORED NAME" SINCE 1857
CORBY'S Special Selected CANADIAN WHISKY
This advertisement is not published or displayed by the Liquor Control Board or by the Government of British Columbia

HAVE A Player's "MILD"

THE MILDEST BEST-TASTING CIGARETTE

air-wick
THE ONLY AIR FRESHENER WITH ACTIVATED CHLOROPHYLL

PROVED BY ACTUAL TEST
3 times more effective than imitations
This winter season means windows and doors sealed tight against the cold. The result—your home *holds* offensive odors from cooking or stale tobacco smoke. BANISH THESE ODORS—use air-wick and *feel* the difference . . . your rooms will take on springtime freshness!
Keep air-wick handy too, for winter entertaining . . . air-wick kills party odors!
NOW ONLY 69¢*

And for instant action . . . use AIR-WICK MIST—A TOUCH ON THE THUMB SPRAYS ODORS AWAY INSTANTLY!
This 10 oz. spray tin holds enough for 330 rooms.
FAIR RESALE VALUE ONLY $1.59

INDESTRUCTIBLE IRON WRINGER

ONLY Beatty WASHERS HAVE INDESTRUCTIBLE IRON WRINGERS
Stainless Steel Double Tubs, 6 minute washing action, two-tone Cromatic colour choice.
6 YEAR GUARANTEE
ASK YOUR NEAREST BEATTY DEALER

DOUGLAS AT FISGARD
Hudson's Bay Company.
INCORPORATED 2ND MAY 1670
Tuesday Store Hours: 9 a.m. to 5.30 p.m.
Wednesday Hours: 9 a.m. to 12 noon
For prompt, courteous service Dial 5-1311
First in Fashion presenting the color magic

BAMBOO BEIGE

For you, the exciting flattery of nature's own golden tones, rare and unusual in its many-textured, many-toned manner. Fashion flaunts the neutral, the natural with touches of sun kissed gold, to the ripe richness of natural bamboo . . . colors that come alive, co-ordinate your every desire to be more lovely. Blended monotones capture their aliveness from richer, deeper beiges, to smartly accent the new blond trend! The bright eyes of fashion, and admiring glances will be on you, in Bamboo to Beige!

The BAY presents a strolling Fashion Show of the Newest in high-style fashions—featuring Joy Talbot, Powers model from New York
Tuesday, March 27, 2nd floor, at noon, and 2.30 p.m.
You will see many new and exciting ensembles . . . dresses that are breath-takingly beautiful, and so practical in scope. Get your FREE tickets for the John Robert Powers make-up kits to be given away. Tickets are available, without charge in any fashion department at the BAY!

A. Bamboo-beige
Textured and toned, unusual beauty, in a wool cardigan-styled coat. Cuffed sleeve, patch pockets, and 8-button front . . . smooth and slim in line . . . a casual elegance to make you look your exciting best. Sizes 10 to 20. Each 59.95
HUDSON'S BAY COMPANY, women's coats, fashion floor, 2nd

B. Luxon washable handbags
Complement the blond color trend. It's a lovely effect for your pale or vibrant colors. Clutch style is practical simplicity itself. Each 5.95
Higher priced bags in satchels, tubes and totes, in complementing colors.
HUDSON'S BAY COMPANY, handbags, main

C. Your pigskin gloves
Dramatize the natural color, in Oatmeal, Corn and Tan shades. Tailored hand-stitched popular slip-on shortee style. Washable perfection that will wear for many seasons, accent many colors. Sizes 6 to 7½. Pair 7.95
HUDSON'S BAY COMPANY, gloves, main

D. Enjoy the wide airy look. Hats have "the more hat look"
Style-wise women will be wearing smooth, sleek straws in Persian drapes, Oriental adaptations, all featuring the wide, wide brim. Feminine touches of flatteys in flowers and veiling. Brine in bamboo is the color. As illustrated. *8.95
Others $5.95 - $18.95
HUDSON'S BAY COMPANY millinery salon, fashion floor, 2nd

E. Mello-top dress pump
In smooth, smooth leather brings soft gentle color of Pawn Ivory to your shoe wardrobe. Sizes 5 to 9, in high or mid-high heels. 6.95 to 11.95
Black lot sling sandals in high or mid-high heel in soft twine brown, pair 9.95
HUDSON'S BAY COMPANY, women's shoes, fashion floor, 2nd

F. Pale, pale beige
High bosomed sheath dresses, an Arthur Bates original, flown direct from London, England, by B.O.A.C. Light airy comfort of 100% wool with vertical sheath lines accented by button-to-hem styling, and hip-height slash pockets. Sizes 16. 69.50
HUDSON'S BAY COMPANY, women's dresses, fashion floor, 2nd

* Buy all your fashion needs on Silver Star Budget Account with no down payment. Inquire in any department.

Shop at the Bay Tuesday from 9 a.m. to 5.30 p.m.—only 4 more shopping days 'til Easter

In Victoria it's THE HUDSON'S BAY COMPANY, where exciting NEW fashions arrive DAILY!

Forecast—Warmer, rain, gale warning
(Details on Page 2)

The Daily Colonist.

FINAL

Vancouver Island's Leading Newspaper Since 1858

NO. 90—NINETY-EIGHTH YEAR | VICTORIA, BRITISH COLUMBIA, TUESDAY, MARCH 27, 1956 | 10 CENTS DAILY 14 CENTS SUNDAY | 26 PAGES

GRAVEL CHARGES BASELESS PROBERS REPORT

World Leaders—Of Fashion

PREMIER BULGANIN
. . . delicate

MARSHAL TITO
. . . ritziest

BILLY GRAHAM
. . . sincere

Arbiter of male fashion in Britain trade magazine "Tailor and Cutter," now planning annual list of world's best-dressed men, will reportedly include "delicately valeted" Soviet premier Bulganin and Marshal Tito of Yugoslavia, the "ritziest dictator." Also on the select list will be Evangelist Billy Graham for his "reasonable as well as sincere" qualities.

American Neighbors Meet

Eisenhower Toasts Canada, Mexico in Friendship Move

WHITE SULPHUR SPRINGS, W.Va. (CP)—President Eisenhower raised a wine glass in toast to Canada and Mexico Monday night and expressed a hope for "health, happiness and friendship among us."

Eisenhower's informal toast was offered at a dinner marking a first round of talks here with Prime Minister St. Laurent and President Adolfo Ruiz Cortines of Mexico.

Ruiz Cortines expressed "hope and desire for continuation of the greatest cordiality" among the peoples of the three countries.

TOAST BY PEARSON

Canada's sentiments were voiced by External Affairs Minister Pearson in a toast to continued friendly relations.

Raising his glass, Pearson said, "To the United States, surrounded by the oceans and by Mexico and Canada."

While Pearson offered Canada's toast in the informal exchange, the prime minister was pictured as having taken a lively part in the dinner table discussion.

CANADA'S HOPES

Canada is particularly interested in learning the American viewpoint on the possibilities of a political settlement in the tinder-dry Middle East and whether the U.S. thinks there might be any value in bringing Russia into a settlement.

Marisa Pavan Weds Today

HOLLYWOOD (AP) — Actress Marisa Pavan and French actor Jean Pierre Aumont plan to be married today in a civil ceremony in nearby Santa Barbara, friends disclosed Monday.

They said the Italian-born beauty and Aumont will be married by municipal judge Frank Kearney.

Miss Pavan, 23, and Aumont, 46, announced last March 15 that they would wed some time next summer.

Operation Rapped

No Unlawful Removal Of Municipal Property

BY DAVID BROWN

No evidence of unlawful removal of gravel from Saanich municipal pits was found by a special committee appointed to investigate past pit operations.

At the same time, the committee said that supervisory control of the pit has been "inadequate from the commencement of operations."

The report was tabled at Saanich council meeting last night.

Council's concurrence with the report closed the books on a heated controversy, filled with acrimonious charges and allegations, resulting in the resignation last November of Coun. Robert Fleming.

The issue became a major point of contention in the last municipal election.

Mr. Fleming alleged that the municipal gravel pit on Sayward road had been mismanaged by the Saanich administration. He charged that 200,000 yards of gravel could not be accounted for.

Saanich engineer H. D. Dawson termed Mr. Fleming's allegations "ridiculous."

Following his inauguration as reeve, Arthur Ash appointed veteran Coun. George Austin as chairman of a special committee including two new councillors, J. Ronald Grant and T. J. O'Neill to investigate pit operations and hear evidence.

'Gentlemen's Agreements'

The committee blamed "the existence of a system of gentlemen's agreements between the municipality and outside firms and individuals, including the provincial government's public works department," for the lack of proper control over pit operations.

The committee also said that "a failure to keep accurate records and in some cases the failure to keep any records of gravel produced from the pit and sold to outside persons and firms" was also partly responsible.

Six recommendations of the committee were:

1. All existing "gentlemen's agreements" be cancelled immediately;

2. Access to the pit be controlled by gates or fences;

3. Fencing to be done in areas of the pit which the engineer may deem advisable for reasons of safety and security.

4. The present pit be retained by the municipality, but operated in accordance with conditions of the report.

5. All future dealings with gravel produced from the municipal pit, when such dealings involve outside firms, to be put in writing.

6. Proper and accurate records to be kept of all gravel from the municipal pit, whether for municipal use or otherwise.

'Should Have Listened'

Coun. Eugene Diespecker told council: "Time and money wasted on the investigation might have been saved if we had listened to a report given by the engineer last Nov. 23."

"At that time he stated, 'We know that no material, other than losses from petty pilfering, has been taken from the pit,'" said the councillor.

Coun. Grant answered that the investigation was of "extreme necessity."

"If the investigation has done nothing else, it shows the necessity of being alert against such possibilities," said Coun. Grant.

Coun. Leslie Passmore moved acceptance of the report, but also thought the investigation would have been unnecessary had not "rumors been put forward some months ago by irresponsible persons."

"These unsubstantiated rumors caused this council no end of trouble and money," he said.

Coun. Passmore added that the engineer should be exonerated of any charges of laxity, because the responsibility lay with the old council members, of which he admitted he was one.

"I agree wholeheartedly that in handling municipal property we should lean over backward to have everything properly recorded," he said.

Reeve Ash also supported the investigation as a necessity to protect the public interest.

"Our responsibility is to see that the taxpayers' property is protected even if it amounts to only $10," he said.

He said as long as he was reeve no one would be permitted to make "wild charges" without substantiation before the council.

To Be Mother

DEBBIE REYNOLDS

In Hollywood, Debbie Reynolds' mother says her film star daughter is expecting a child next November. The actress is in New York with her husband, singer Eddie Fisher. Young couple was married last fall.

BULLETIN

Fire gutted the boiler room of a greenhouse owned by Ira Erb, 4505 Pipe Line road, Saanich, early this morning.

Firemen believe the blaze was caused by a faulty oil burner.

OttawaSupport Of 'Shylock' Firms Claimed

OTTAWA (BUP) — The Liberal government was accused Monday night of supporting legalized robbery by small loan companies with its national party president, Duncan MacTavish, a director of one of the large firms.

Hazen Argue (CCF, Assiniboia) said that the small loan companies were preying on small income families so much that the armed forces benevolent funds, supported by the government, had to begin a publicity campaign to warn army, navy and air force personnel of the dangers of getting too deep in debt.

O. L. Jones (CCF, Okanagan Boundary) demanded the appointment of a royal commission to investigate what he called the "inhuman and un-Christian" activities of the loan companies. He said the government itself should go into the field of small loans if it thought they were necessary in Canada.

The CCF members attacked a bill proposed by a backbench Liberal MP to change the name of the Personal Finance Company to "Beneficial Finance Company," after its parent American firm.

NAME MISLEADING

The change of name, Argue said, was misleading to potential borrowers. He said an army survey showed that families drawing on the army benevolent fund were up to $850 in debt, and paying 5 to 8 per cent of their incomes for interest to small loan companies.

Jones based his speech on experience working in the slums of London. The small loan companies, he said, made their profits in the slums and did not want families to get out of the slums—"out of the clutches of the loan sharks."

"This sort of practice goes away beyond Shylock," Jones said. "Shylock got his pound of flesh, but these people want a poupd and a half. What we are doing is legalizing Shylock."

Argue said that the two per cent per month charged by the loan companies amounted to more than 24 per cent per year. Jones said the rates were "inhuman, un-Christian, and . . . keeping people down in the lowest depths of slum existence."

Donald Carrick (L, Toronto-Trinity), said it reasonable to expect the company would want to have its name changed to that of its parent U.S. firm.

Warn World Stassen Urges

LONDON (AP)—The United States proposed Monday that countries joining in a disarmament agreement should give advance notice to the world if they send armed men outside their borders.

The suggestion was made by Harold Stassen, President Eisenhower's adviser on disarmament questions, at the 72nd meeting of the United Nations sub-committee on disarmament.

Ship Sliced Like Butter

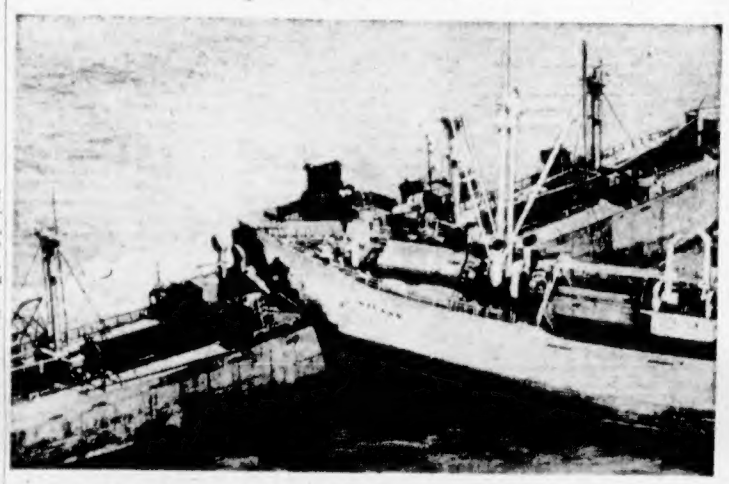

Almost cut in two by Swedish ship Nyland, a Liberty ship, E. Kirby Smith, remained in one piece long enough to be towed to port. The Nyland plowed into the Kirby Smith as she was riding out a storm at anchor off Norfolk, Va., coast. No one was injured and Nyland was able to back off and proceed under her own steam.—(CPC)

Acceptance Unconditional

All Parties Back Malta For Seats in Commons

LONDON (Reuters)—The House of Commons Monday night backed a proposal that the crown colony of Malta should be integrated with Britain and send three representatives to the British Parliament.

It agreed without a vote to a government motion to "take note" of a report by a British all-party round-table conference proposing integration of the Mediterranean island.

With both government and opposition speaking strongly in favor this amounted to endorsement, though the motion did not ask for specific approval.

Colonial Secretary Alan Lennox-Boyd said the government's acceptance of the proposal, made by the round - table conference after hearing witnesses in Britain and Malta, was "unconditional."

Amid cheers he promised the government would now consider "very quickly and very carefully" the various points raised Monday and Prime Minister Eden would make a statement of the government's intentions in the House before it adjourns Thursday for the Easter holiday.

NEW TEST NOT VITAL

Lennox-Boyd said he did not think another test of Maltese opinion was essential before the British government took positive steps to give effect to its acceptance of the report, as has been suggested in some quarters.

Earlier, Lennox-Boyd said there was no reason to fear adverse effects on British home policy from the presence of Maltese members representing the island.

He repeated the government's pledge that Britain, in revising the Maltese constitution, would do nothing to prejudice the position of the Roman Catholic Church in Malta.

Legion Would Convert School

Into Refuge Like Boys' Town

Haven for Wayward Boys Proposed for Fairbridge

A home for wayward boys, similar to Boys' Town in Missouri, may be opened at the former Fairbridge farm school near Duncan by the British Columbia command of the Canadian Legion.

Col. R. B. Longridge, Victoria zone commander, announced yesterday that a report of a special projects committee on the matter was approved unanimously at a meeting of the provincial command in Vancouver Saturday.

The committee, of which Col. Longridge is a member, was instructed to report "as soon as possible how such a project could be commenced and financed."

He said the committee is trying to determine if the farm school property can be leased or purchased.

"In the whole of British Columbia there is no place to send a boy or girl in trouble except a penal institution," the committee report to the meeting said.

The proposal was hailed here by officials directly concerned with children's welfare.

Judge J. A. Byers of the juvenile court said he favored the project in principle.

David Woodsworth, director of the Children's Aid Society, said the plan would be "all to the good if they can work it out."

The committee report pointed out that Boys' Town of Missouri was started by nine veterans "who were determined to do something for the good of their country as a memorial to their comrades."

Inaugurated with 12 boys in June, 1949, the Missouri project has a grade school, vegetable gardens, swimming "hole," playing fields and gymnasium on 120 acres of land.

Boys range in age from nine to 15 and live in four cottages each with room for 16 boys. In every cottage lives a married couple who act as parents to the youngsters and consult with the superintendent, social case worker, psychiatrist and licensed teachers—all members of the staff.

Boys stay at Boys' Town until the staff feels they are able to go home without getting into new trouble, usually about 18 months. If there is no home to go to, a foster home is found and the staff keeps in touch with the boy for at least a year.

The committee suggested that boys leaving a Legion Boys' Town and returning to their home town become the responsibility of the Legion branch there and continue to receive "support, attention and help that would ensure their becoming worthwhile citizens."

At Boys' Town in Missouri and the one suggested for B.C., "there are no walls or fences, no special restraints, no physical punishments."

Judge Byers said: "Generally, I'm in favor of any organized project which will assist in the formation of the character of those children who, through lack of adequate home influence or other causes, are in danger of lapsing into juvenile delinquency."

"I would throw my support behind a plan like this," stated Mr. Woodsworth. "There is no doubt of the need for intermediate accommodation between the industrial school and the kind of accommodation which organizations like ours can provide which is foster homes."

In Vancouver, Mr. Justice E. S. Wood of the B.C. Supreme Court expressed support for the scheme, but cautioned that qualified persons to operate the centre would be difficult to obtain.

Fairbridge Farm School was opened in 1935 by the Fairbridge Foundation which selected boys and girls to attend the school, mainly underprivileged boys and girls from Great Britain. It was closed in 1949 when it became part of the B.C. public schools system.

Early in 1950 it was leased by the CPR, on behalf of the foundation, to McBryde and Stevenson who operate the farm and maintain a herd of purebred Ayrshires.

Archie Stevenson said last night that his lease still has another year to run and that he holds an option for its extension.

He said he saw no reason why a centre like the one envisioned by the Legion could not be set up and the farm operations continued. Only part of the centre is now used as a day school and there are 30 cottages which could be utilized in the "boys' town" project.

Forecast—Warmer, rain, gale warning

(Details on Page 2)

The Daily Colonist.

ISLAND

Vancouver Island's Leading Newspaper Since 1858

NO. 90—NINETY-EIGHTH YEAR — VICTORIA, BRITISH COLUMBIA, TUESDAY, MARCH 27, 1956 — 10 CENTS DAILY 14 CENTS SUNDAY — 26 PAGES

World Leaders—Of Fashion

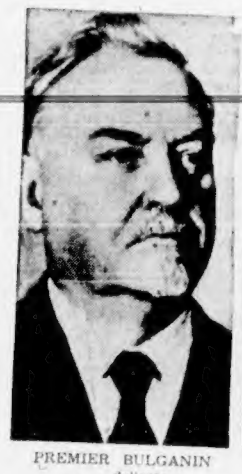

PREMIER BULGANIN
. . . delicate

MARSHAL TITO
. . . ritziest

BILLY GRAHAM
. . . sincere

Arbiter of male fashion in Britain trade magazine "Tailor and Cutter," now planning annual list of world's best-dressed men, will reportedly include "delicately valeted" Soviet premier Bulganin and Marshal Tito of Yugoslavia, the "ritziest dictator." Also on the select list will be Evangelist Billy Graham for his "reasonable as well as sincere" qualities.

No Unlawful Removal

Gravel Pit Charges Baseless Saanich Council Probers Find

Operation Setup Wrong from Start

BY DAVID BROWN

No evidence of unlawful removal of gravel from Saanich municipal pits was found by a special committee appointed to investigate past pit operations.

At the same time, the committee said that supervisory control of the pit has been "inadequate from the commencement of operations."

The report was tabled at Saanich council meeting last night.

Council's concurrence with the report closed the books on a heated controversy, filled with acrimonious charges and allegations, resulting in the resignation last November of Coun. Robert Fleming.

The issue became a major point of contention in the last municipal election.

Mr. Fleming alleged that the municipal gravel pit on Sayward road had been mismanaged by the Saanich administration. He charged that 200,000 yards of gravel could not be accounted for.

Saanich engineer H. D. Dawson termed Mr. Fleming's allegations "ridiculous."

Following his inauguration as reeve, Arthur Ash appointed veteran Coun. George Austin as chairman of a special committee including two new councillors, J. Ronald Grant and T. J. O'Neill to investigate pit operations and hear evidence.

'Gentlemen's Agreements'

The committee blamed "the existence of a system of gentlemen's agreements between the municipality and outside firms and individuals, including the provincial government's public works department," for the lack of proper control over pit operations.

The committee also said that "a failure to keep accurate records and in some cases the failure to keep any records of gravel produced from the pit and sold to outside persons and firms" was also partly responsible.

Six recommendations of the committee were:

1. All existing "gentlemen's agreements" be cancelled immediately;

2. Access to the pit be controlled by gates or fences;

3. Fencing to be done in areas of the pit which the engineer may deem advisable for reasons of safety and security.

4. The present pit be retained by the municipality, but operated in accordance with conditions of the report.

5. All future dealings with gravel produced from the municipal pit, when such dealings involve outside firms, to be put in writing.

6. Proper and accurate records to be kept of all gravel from the municipal pit, whether for municipal use or otherwise.

'Should Have Listened'

Coun. Eugene Diespecker told council: "Time and money wasted on the investigation might have been saved if we had listened to a report given by the engineer last Nov. 23."

"At that time he stated, 'We know that no material, other than losses from petty pilfering, has been taken from the pit,'" said the councillor.

Coun. Grant answered that the investigation was of "extreme necessity."

"If the investigation has done nothing else, it shows the necessity of being alert against such possibilities," said Coun. Grant.

Coun. Leslie Passmore moved acceptance of the report, but also thought the investigation would have been unnecessary had not "rumors been put forward some months ago by irresponsible persons."

"These unsubstantiated rumors caused this council no end of trouble and money," he said.

Coun. Passmore added that the engineer should be exonerated of any charges of laxity, because the responsibility lay with the old council members, of which he admitted he was one.

"I agree wholeheartedly that in handling municipal property we should lean over backward to have everything properly recorded," he said.

Reeve Ash also supported the investigation as a necessity to protect the public interest.

"Our responsibility is to see that the taxpayers' property is protected even if it amounts to only $10," he said.

He said as long as he was reeve no one would be permitted to make "wild charges" without substantiation before the council.

To Be Mother

DEBBIE REYNOLDS

In Hollywood, Debbie Reynolds' mother says her film star daughter is expecting a child next November. The actress is in New York with her husband, singer Eddie Fisher. Young couple was married last fall.

OttawaSupport Of 'Shylock' Firms Claimed

OTTAWA (BUP) — The Liberal government was accused Monday night of supporting legalized robbery by small loan companies with its national party president, Duncan MacTavish, a director of one of the large firms.

Hazen Argue (CCF, Assiniboia) said that the small loan companies were preying on small income families so much that the armed forces benevolent funds, supported by the government, had to begin a publicity campaign to warn army, navy and air force personnel of the dangers of getting too deep in debt.

O. L. Jones (CCF, Okanagan Boundary) demanded the appointment of a royal commission to investigate what he called the "inhuman and un-Christian" activities of the loan companies. He said the government itself should go into the field of small loans if it thought they were necessary in Canada.

The CCF members attacked a bill proposed by a backbench Liberal MP to change the name of the Personal Finance Company to "Beneficial Finance Company," after its parent American firm.

NAME MISLEADING

The change of name, Argue said, was misleading to potential borrowers. He said an army survey showed that families drawing on the army benevolent fund were up to $850 in debt, and paying 5 to 8 per cent of their incomes for interest to small loan companies.

Jones based his speech on experience working in the slums of London. The small loan companies, he said, made their profits in the slums and did not want families to get out of the slums—"out of the clutches of the loan sharks."

"This sort of practice goes away beyond Shylock," Jones said. "Shylock got his pound of flesh, but these people want a pound and a half. What we are doing is legalizing Shylock."

Argue said that the two per cent per month charged by the loan companies amounted to more than 24 per cent per year. Jones said the rates were "inhuman, un-Christian, and . . . keeping people down in the lowest depths of slum existence."

Donald Carrick (L, Toronto-Trinity), said it reasonable to expect the company would want to have its name changed to that of its parent U.S. firm.

Seriously Ill

ADMIRAL KARL DOENITZ

Last chief of Hitler's navy, Grand Admiral Karl Doenitz, 64, is seriously ill in a Berlin jail where he is serving a 10-year sentence for war crimes. He is due to be freed next October.

American Neighbors Meet

Eisenhower Toasts Canada, Mexico in Friendship Move

WHITE SULPHUR SPRINGS, W.Va. (CP)—President Eisenhower raised a wine glass in toast to Canada and Mexico Monday night and expressed a hope for "health, happiness and friendship among us."

Eisenhower's informal toast was offered at a dinner marking a first round of talks here with Prime Minister St. Laurent and President Adolfo Ruiz Cortines of Mexico.

Ruiz Cortines expressed "hope and desire for continuation of the greatest cordiality" among the peoples of the three countries.

TOAST BY PEARSON

Canada's sentiments were voiced by External Affairs Minister Pearson in a toast to continued friendly relations.

Raising his glass, Pearson said, "To the United States, surrounded by the oceans and by Mexico and Canada."

While Pearson offered Canada's toast in the informal exchange, the prime minister was pictured as having taken a lively part in the dinner table discussion.

CANADA'S HOPES

Canada is particularly interested in learning the American viewpoint on the possibilities of a political settlement in the tinder-dry Middle East and whether the U.S. thinks there might be any value in bringing Russia into a settlement.

Marisa Pavan Weds Today

HOLLYWOOD (AP) — Actress Marisa Pavan and French actor Jean Pierre Aumont plan to be married today in a civil ceremony in nearby Santa Barbara, friends disclosed Monday.

They said the Italian-born beauty and Aumont will be married by municipal judge Frank Kearney.

Miss Pavan, 23, and Aumont, 46, announced last March 15 that they would wed some time next summer.

Nuclear Army Hit

OTTAWA (CP) — Maj. - Gen. W. H. S. Macklin, retired adjutant-general, said Monday night there is too much emphasis on nuclear warfare in Canada's defence preparations.

"Several hundred million dollars a year are being sunk into a static army which is useless in any other type of war except a nuclear one," he told a meeting of the Royal Canadian Ordnance Association.

"We've got to get our eye on the whole of the battlefield instead of just one part of it," he added.

Gen. Macklin said he supports Lt.-Gen. Guy Simonds that Canada needs conscription.

Acceptance Unconditional

All Parties Back Malta For Seats in Commons

LONDON (Reuters)—The House of Commons Monday night backed a proposal that the crown colony of Malta should be integrated with Britain and send three representatives to the British Parliament.

It agreed without a vote to a government motion to "take note" of a report by a British all-party round-table conference proposing integration of the Mediterranean island.

With both government and opposition speaking strongly in favor this amounted to endorsement, though the motion did not ask for specific approval.

Colonial Secretary Alan Lennox-Boyd said the government's acceptance of the proposal, made by the round - table conference after hearing witnesses in Britain and Malta, was "unconditional."

Amid cheers he promised the government would now consider "very quickly and very carefully" the various points raised Monday and Prime Minister Eden would make a statement of the government's intentions in the House before it adjourns Thursday for the Easter holiday.

NEW TEST NOT VITAL

Lennox-Boyd said he did not think another test of Maltese opinion was essential before the British government took positive steps to give effect to its acceptance of the report, as has been suggested in some quarters.

Earlier, Lennox-Boyd said there was no reason to fear adverse effects on British home policy from the presence of Maltese members representing the island.

He repeated the government's pledge that Britain, in revising the Maltese constitution, would do nothing to prejudice the position of the Roman Catholic Church in Malta.

'Barter' Testimony Upheld

WASHINGTON (AP)—A 1954 law to compel witnesses to give testimony in cases involving national security, in return for immunity from prosecution, was upheld Monday by the United States Supreme Court, 7 to 2.

Justice Felix Frankfurter, speaking for the majority, said the fifth amendment privilege against compulsory self-incrimination ceases when "immunity replaces danger" of prosecution.

Justice William Douglas wrote a dissenting opinion in which he said the framers of the constitution "put it beyond the power of Congress to compel anyone to confess his crimes."

Douglas, whose opinion was concurred in by Justice Hugo Black, said "the privilege of silence is exchanged for a partial, undefined, vague immunity" and that "Congress has granted far less than it has taken away."

Woman Bitten on Leg by Fox Refuses Anti-Rabies Shots

NORTH BAY, Ont. (CP)—Mrs. John Hart, 56, who said she was bitten by a fox, refused anti-rabies injections despite pleas from her family and health officials.

Monday she shouted to reporters through a barred door on her farm at nearby Callander:

"I don't care about dying now. I've had a full life."

Mrs. Hart told a neighbor she was attacked by a fox on her back door porch late last week. She said the animal bit her leg, attacked her small dog and ran off into the bush. It was never been found.

Dr. R. H. Dillane said he treated Mrs. Hart for a wound on the leg which appeared to be an animal bite, but she refused a free series of 14 daily injections, known as the Pasteur treatment, as a rabies preventive.

Three of Mrs. Hart's married daughters, two brothers and her husband, who works for a lumber company near Temagami, have all tried vainly to make her change her mind.

"She just says she is willing to take a chance and doesn't care whether she dies or not," one daughter reported.

Ship Sliced Like Butter

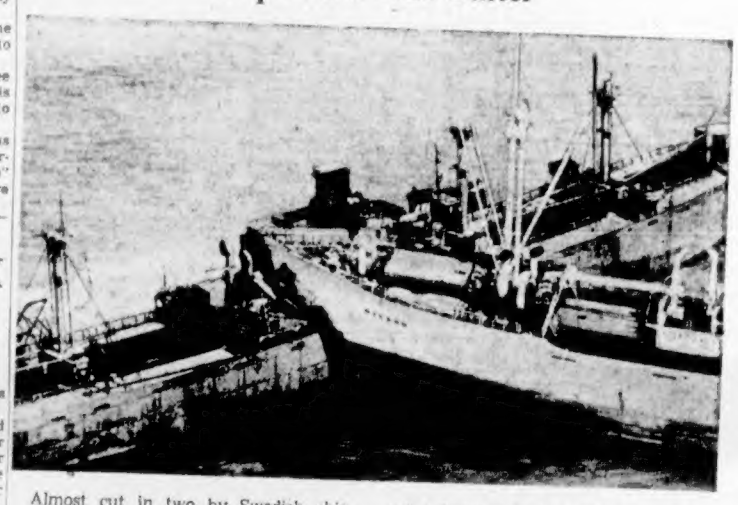

Almost cut in two by Swedish ship Nyland, a Liberty ship, E. Kirby Smith, remained in one piece long enough to be towed to port. The Nyland plowed into the Kirby Smith as she was riding out a storm at anchor off Norfolk, Va., coast. No one was injured and Nyland was able to back off and proceed under her own steam.—(CPC)

Legion Would Convert School

Haven for Wayward Boys Proposed for Fairbridge

Into Refuge Like Boys' Town

A home for wayward boys, similar to Boys' Town in Missouri, may be opened at the former Fairbridge farm school near Duncan by the British Columbia command of the Canadian Legion.

Col. R. B. Longridge, Victoria zone commander, announced yesterday that a report of a special projects committee on the matter was approved unanimously at a meeting of the provincial command in Vancouver Saturday.

The committee, of which Col. Longridge is a member, was instructed to report "as soon as possible how such a project could be commenced and financed."

He said the committee is trying to determine if the farm school property can be leased or purchased.

"In the whole of British Columbia there is no place to send a boy or girl in trouble except a penal institution," the committee report to the meeting said.

The proposal was hailed here by officials directly concerned with children's welfare.

Judge J. A. Byers of the juvenile court said he favored the project in principle.

David Woodsworth, director of the Children's Aid Society, said the plan would be "all to the good if they can work it out."

The committee report pointed out that Boys' Town of Missouri was started by nine veterans "who were determined to do something for the good of their country as a memorial to their comrades."

Inaugurated with 12 boys in June, 1949, the Missouri project has a grade school, vegetable gardens, swimming "hole," playing fields and gymnasium on 120 acres of land.

Boys range in age from nine to 15 and live in four cottages each with room for 16 boys. In every cottage lives a married couple who act as parents to the youngsters and consult with the superintendent, social case worker, psychiatrist and licensed teachers—all members of the staff.

Boys stay at Boys' Town until the staff feels they are able to go home without getting into new trouble, usually about 18 months. If there is no home to go to, a foster home is found and the staff keeps in touch with the boy for at least a year.

The committee suggested that boys leaving a Legion Boys' Town and returning to their home town become the responsibility of the Legion branch there and continue to receive "support, attention and help that would ensure their becoming worthwhile citizens."

At Boys' Town in Missouri and the one suggested for B.C., "there are no walls or fences, no special restraints, no physical punishments."

Judge Byers said: "Generally, I'm in favor of any organized project which will assist in the formation of the character of those children who, through lack of adequate home influence or other causes, are in danger of lapsing into juvenile delinquency."

"I would throw my support behind a plan like this," stated Mr. Woodsworth. "There is no doubt of the need for intermediate accommodation between the industrial school and the kind of accommodation which organizations like ours can provide which is foster homes."

In Vancouver, Mr. Justice H. S. Wood of the B.C. Supreme Court expressed support for the scheme, but cautioned that qualified persons to operate the centre would be difficult to obtain.

Fairbridge Farm School was opened in 1935 by the Fairbridge Foundation which selected boys and girls to attend the school, mainly underprivileged boys and girls from Great Britain. It was closed in 1949 when it became part of the B.C. public schools system.

Early in 1950 it was leased by the CPR, on behalf of the foundation, to McBryde and Stevenson who operate the farm and maintain a herd of pure-bred Ayrshires.

Archie Stevenson said last night that his lease still has another year to run and that he holds an option for its extension.

He said he saw no reason why a centre like the one envisioned by the Legion could not be set up and the farm operations continued. Only part of the centre is now used as a day school and there are 30 cottages which could be utilized in the "boys' town" project.